A NEWSPAPER THAT IS A NEWS PAPER

CIRCULATION TODAY
2,706

THE CLEARFIELD PROGRESS

THE WEATHER
Generally fair tonight and Wednesday.

VOLUME XII. CLEARFIELD, PENNSYLVANIA, TUESDAY EVENING, JUNE, 4, 1918 NUMBER 291

SPECTACULAR FEAT OF U-BOATS HAS NO EFFECT ON AMERICAN MORALE

DANIELS REFUSES TO CONFIRM REPORT THAT GERMAN SUBMARINE HAS BEEN TAKEN BY U. S. NAVAL VESSEL

PROPERTY LOSS SEVERAL MILLIONS

American morale was unshaken today as further reports of submarine raiding operations off the Atlantic coast indicated that not less than 12 vessels had been sunk.

Two trans-Atlantic liners and one coast liner are over due and hope that they will report safely has practically been abandoned. One of the vessels is the steamer City of Columbus, a Savanah liner and a coast vessel carrying 52 passengers, most of them were enroute from New England to the South.

The liner Carolina, attacked Sunday and reported in Washington yesterday to have been under attack, has not been heard of since. It is not unlikely that the enemy has taken the vessel into custody to be used as a raider.

Destroyers, chasers and airplanes were ordered in force to day. More than 40 planes searched the sea between Fire Island and south Jersey for signs of victims. No trace has been found of three boat loads of survivors who were reported seen off Beach Haven, N. J., on Sunday. It is possible, however, that these were the boats reported near Atlantic City late yesterday. Altho barren of military result for Germany the sinkings result in valuable property loss.

The three schooners Cole, Haskells and Hathaway, owned by a Boston concern, were valued at $150,000 each. Each carried a valuable cargo. The City of Columbus was valued at $1,000,000 with a cargo of $1,500,000. One ship carried a sugar cargo valued at $2,000,00. . . . .

Reports that a submarine had been captured and taken to Stapleton, L. I., was followed by another report that the crew was taken to Brooklyn Navy Yards.

No new reports of sinkings or attacks by German U-boats on the Atlantic coast have been received, the Navy Department declared up to noon today. Secretary aDniels also stated they had no information concerning the reported capture of one of the raiders.

The department does not intend at this time, however, to make any official announcement if a U-boat is captured or sunk because it might prove of military value to the enemy.

New York, June 4.—Wall Street took little cognizance of the presence of German submarines in the Atlantic when the stock market opened today. Marines preferred up 1 3-8 at the opening and United States steel up 5-8 at 98 3-1. Reading opened at 89, up 1-2 and Anaconda was up 1-1, opening at 63.

Steel gained 2 1-8 points at 101 1-1. A block of 5.003 shares of steel commons appeared at 99 3-1 and another block at 99 7-8 and 100.

German submarine raids on the Atlantic coast which have been carried on against liners carrying cargoes which have resulted in a big property loss, marks the beginning of a permanent blockade of the Atlantic sea coast, according to a mate of the U-151, the submarine which sank the schooner Edna. According to the crew of the Edna, who were for a time prisoners on the U-boat, the submarines are part of a large fleet which will permanently blockade the important ports.

The advance squadron left Kiel 7 weeks ago. They came via the Bahamas and up the coast near Cape Hatie. It was near the Bahamas that the collier Cyclops mysteriously disappeared.

Enoch Rocker, boatswain of the Edna, was shown pictures of the celebration given in honor of the crews which left Kiel. Rocker is from New York and has been in the United States navy five years.

U-boat crews for the blockade fleet will be merchant marine sailors who were formerly on liners travelling between Germany and America.

Sinking of the steamer *Carolina* with probable heavy loss of life was confirmed today when the British steamer *Appleby* arrived at Lewes, Del., with 19 survivors of the vessel. Another empty lifeboat was found floating near where the *Carolina* was sent to the bottom by German U-boats Sunday. The *Carolina* carried 330—passengers and crew. That the submarine deliberately shelled the *Carolina's* lifeboats was indicated when investigation of one of the lifeboats found empty revealed that it had been struck by shell fire...The steamer *City of Columbus* of the Savannah line northward bound with 52 passengers, arrived at Vinyard Haven, Mass. It wa 24 hours overdue as the result of having to stop to pick up the crew of the schooner *H* [illegible]. The list of ships sunk was cut down to 11 upon thearrivalof the steamer *City of Columbus*. One trans-Atlantic liner with a large passenger list is among those unaccounted for. The sun is now more than 24 hours overdue. An American tanker, battered and crippled by a submarine, was towed into the Atlantic coast today. The tanker just escaped sinking.

NEW YORK CITY IN DARKNESS THIS EVENING

New York, June 4—New York will be dark tonight for fear of air raid bombardment. The order was issued today by Police ommissioner Enright, through fear that bombing planes may be sent out from one of the German super subs.

BATTLE OFF DELAWARE

Lewis, Del., June 4—Firing heard off Cape Henelopen today is believed to be a batte between the u-boat that sank the tanker Henry L. Pratt and a United States naval schooner, it was officially stated here this afternoon.

SURVIVORS LAND

Atlantic City, June 4—One hundred survivors of the sunken steamer Carolina were landed here today.

CORRECTING A MISSTATEMENT

One of the County Home farm horses died in the Allegheny House barn, Wednesday morning of last week. The horse aws taken sick on Tuesday afternoon while being driven down brewery Hill. Gus Hugar, the driver, succeeded in getting the animal to the Allegheny House barn. The County Commissioners were notified and Commissioner Austin Haney after calling the veterinary, went at once to the stable. The veterinary was out on a call and as the horse was suffering severely, Mr. Haney, who has had many years of experience with horses, proceeded to admonoster first aid. He employed all the usual and well known remedes, but the horse continued to get worse. He was assisted by an experienced horseman who conducts a sales stable and some time later the veterinary arrived and took charge of the case.

Despite all that could be done the horse died the following day.

We publish this story in detail in order to counteract a misstatement published concerning this matter in last week's Clearfield Republican.

OBJECT TO GOING TO "THE STICKS" FOR ENROLLMENT

Karthaus, Pa.,
June 3, 1918.

Editor Progress,
Clearfield, Pa.

Today in our local postoffice I noticed that we who have reached twenty-one since June 5th, 1917, must go to LeContes Mills, a distance of eighteen miles, to register. Now is that fair to us? If Karthaus was the place of registration LeContes Mills boys could come here on the train and register and return the same day. We will either have to stay over night if we go on the train or pay fo [illegible] dollars to get a car to take us. It is time that we are given a show of some kind down here. Our Honor Flag boasts of three stars. Why not show appreciation!

How would the majority of those who have to register know when and where they have to register [illegible] half of them [illegible] day and in the country [illegible] once a week? [illegible] only one day [illegible] safe in saying that [illegible] and [illegible] by the [illegible] registration. [illegible]

INTEREST GROWS IN HELVETIA ELECTION CASE

The following from the columns of the DuBois Daily Express throws more light on the Helvetia election irregularities as charged in the petition presented to Judge Bell last Saturday and which will be argued next Monday:

Helvetia, June 3—"There was a lot of surprise here, as well as all over the county on Saturday evening when the DuBois Daily Express announced that certain candidates had entered an appeal to have the recent vote of Helvetia declared void because of the illegality in the place of election, it being claimed that the voting was done in the Helvetia hotel instead of in the regularly advertised election house.

The voting was not done in the Hotel, although it was changed from the regularly advertised election house and there is a feeling here that the vote would have been the same if it had been held in the old paint shop where it was scheduled to be held.

The Helvetia voters cast their ballots in the L. V. Leis Hall which was used because the paint shop had not been cleaned up and prepared as a proper place for voting."

In some manner a wrong impression got out last Saturday as to the place the election was held. The correspondent of the Daily Express is in error in saying that the contestants claim the election was held in the hotel at Helvetia. The petition as presented to the Court sets forth the fact that it was held in the L. V. Leis hall and not a hotel and that this hall is not the regularly advertised voting place for that precinct. Whether the election was held in a hotel or a hall will have no bearing on the result of the hearing. To many people the case presented more serious aspects because it was alleged that the election was held in a hotel and when this was shown to be wrong these people thought the case weakened by that fact. Not so, however, as the law takes no stock in sentiment or local feeling. The law as written on the statute books and as interpreted by the court shall prevail. The Helvetia correspondent, it will be noted, verifies the fac t that the voting was not done in the regularly advertised and customary voting place and feels that the vote would not have been materially changed had the election been held in the paint shop but gives no evidence to qualify his statement. The main fact; that the voting place was changed without lawful right and notice, is not denied and on this point the legal argument will likely hinge.

YOUNG MEN OF 21 MUST REGISTER TOMORROW

Washington, D. C., June 5.—American history has recorded June 5 as "Service Day"—upon which, one year ago, the men of this country responded to the call of the selective draft. By proclamation of the President, the anniversary will be observed tomorrow by holding the second draft registration—for men who have become of military age since the first registration a year ago.

As long as the war last it is probable a similar registration will be held on June 5. It is believed 750,000 class 1 physically fit men will be added to the nation's defence columns annually by this program.

The regulations for tomorrow's registration will offer a wide departure from the porcedure of last year's registration, in that there will be no master list for determining the "order number" of registrants. In the new regulations, provision is made that each registrant shall be given an order number to be [illegible] no serial numbers being [illegible]sted.

Tomorrow's [illegible] [illegible]

WANTED—[illegible] J4-tf

BURGESS RENEWS HIS REQUEST FOR THIRD POLICEMAN

When President Pletcher called the regular semi-monthly meeting of Council to attention in the Council chamber last evening but seven of the twelve "borough dads" were in their seats. Burgess John M. Chase was also present.

After the usual routine business Treasurer Whiteman's report was read, which showed a balance of $15,842.01 in the treasury, divided as follows:—

General Boro Fund	$302.99
Bond Fund	$9745.77
Light and Water Fund	$2953.01
1916 Imp. Fund	$2344.17
Fire Dept. Equipment Fund	$204.96
Firemen's Relief Fund	$351.79
Shade Tree Com. Fund	$40.22
Board of Health Overdrawn	$8.68

Bills totaling $387.50 were presented and ordered paid.

Secretary Wilson of Board of health reported but four cases of measles under quarantine. He also stated that the garbage dump on South Fourth street had been closed and that the rubbish dump is now located in a ravine along Clearfield creek above the site of the old powder mill, near the Pennsylvania railroad bridge.

Engineer Hess reported that persons were asking for sidewalk grades before they were ready for them and as a result the stakes set would be knocked down in many cases and would have to be reset before the walks could be laid, and stated that his crew could establish a sidewalk grade in a day's time and the property owner should wait until he was ready before having stakes set.

Burgess Chase made the following report for the month of May, which would seem to indicate that the Mayor and his police force are on the job:

No. of arrests during May	25
Amt. fines collected	$115.50
Amt. licenses collected	$47.50

Also had lockup painted by two drunks unable to pay their fines.

Arc lights out during month, 14; small lights 4.

The following communication from State Highway Commissioner J. Denny O'Neil was read to Council:

May 23, 1918.

Gentlemen:—

This Department has just been advised by the U. S. Fuel Administration, Oil division through the Director of the Office of Public Roads, that all highway work in the State of Pennsylvania of any character, including municipal work involving the use of road products such as asphalt, road binders, road oils, tar binders or dressings, be passed upon by the State Highway Department and a special permit of the Fuel Administration, Oil Division, will be required before delivery of purchases will be authorized.

I am enclosing a sample of form upon which all applications for the above mentioned road materials must be made to this Department. Preference will be given to material for maintenance and repair work.

It is stated that the supply of such materials for road work is so limited that it is requested that all new consrucion involving said materials be deferred this year excepting in cases where such work is necessary towards the winning of the war.

If you contemplate any such purchases at the present time, I would be pleased to have you file applications at once.

Yours very truly,
J. D. O'NEIL,
State Highway Commissioner.

Request of Third Ward Hose Company for repairs to building referred to Public Property Committee.

U. Grant Way's complaint regarding Fourth street sewer referred to Sewer Committee for investigation.

Mrs. Jacob Shimmel complained regarding surface water running over her lawn on Turnpike avenue. Referred to Street Department.

Notice was ordered served upon the J. C. Whitehill estate, L. C. Moore, Thos. Humphrey and C. A. Weisgerber directing them to build sidewalks along their properties on West Third avenue.

Burgess Chase made a request for some improvement of Third street, saying this street was a disgrace to the town. Burgess Chase also stated that the moral condition of the town [illegible] he needs a third policeman [illegible] the other officers were [illegible] of [illegible] after [illegible] police call. No [illegible]

AMERICANS HURL BACK GERMANS WHO EFFECT CROSSING AT MARNE

German forces that effected the first crossing of the Marne river have been hurled back on the northern bank of that stream by American troops cooperating with the troops in the Dorman-CMhateau Thierry sector. Another American force halted the German advance at Neuilly wood and by a magnificent counter attack drove the enemy back. First news that the Americans are in the Marne fighting and have accomplished two signal victories was made by the French official communique today. The Germans crossed the Marne at the bridge at Jaulgonne, midway between Chateau Thierry and Dorman. Almost immediately they were hurled back by the Franco-American defenders. They took more than 100 prisoners. The heaviest fighting of the week has been staged at this front. The Americans are engaging in a most sanguinary battle.

The battle is still violently raging on the Marne front. The Germans were held without progress by the French between the Oise and the Aisne, the statement said. Between the Aisne and Ourcq the battle was going on with great violence yesterday evening and last night.

General Haig today reported heavy enemy artillery between the SHerre river and Albert. The American night communique said that heavy artillery fire was reported in the Lorraine and Wovre region.

Today's American caualty list contained 40 names, including 3 killed in action, 2 deaths from wounds, 19 deaths from accidents, 8 severely wounded, 1 wounded slightly, 1 prisoner. Rus- Dodson, of Vintondale, was definitely reported a prisoner. He had previously been reported missing in action.

The German night communique on the western front operations claimed "fresh gains". All of those listed, however, were admitted by the French three days ago.

APPLE RAISING DEMONSTRATIONS BEING PLANNED

Favorable seasonal conditions thus far point to a humper apple crop all over Clearfield county and it is especially necesary thatmeasures be taken to provide sufficient plant food to mature the crop satisfactorily or it will be of inferior quality and the trees will be devitalized by overbearing.

The supplies of dried and canned fruits are so low that the government has prohibited further sale to retailers commandeering the supply for war use. These stocks must be repleted and the best way to increase the crops is by proper fertilization of the old orchard.

The results of Dr. Stewart's experiments all over the state show that it would be profitable to pay as high as $500 per ton for Nitrate of Soda for orchard use. Increases of from 50 to 500 bushels per acre per year have been noted over a period of 8 years from proper fetilization in experimental work.

In order to demonstrate the beneficial results of proper fertilization the farm bureau has scheduled a series of six demonstrations in different parts of the county, on orchards that are in such condition that they are adapted to this demonstration work.

The procedure is very simple. Five pounds of Nitrate of Soda and ten pounds of acid phosphate is aplied to each old tree in a block of 8 or 01 trees and about 200 lbs. of manure is applied to 5 or 6 old trees. Correspondingly small amounts are applied to younger bearing trees. The demonstrator will be present from State College to actually perform this work and everyone who is interested is invited to be present and see the work done and listen to a short lecture on the subject.

Demonstrations for the Clearfield district will be held as follows:

10:00 a. m. June 5, Lee & Wrigley's Orchard, Hyde City.

1:30 p. m. June 5, County home orchard, Clearfield.

3:45 p. m. June 5 Powell-Betts orchard, Bradford township.

BASEBALL GOSSIP

The Toledo Mud Hens, Roger Bresnahan's American association outfit, last 16 of the first 20 games of the season.

George Sisler is fast coming into his own. The St. Louis Browns' sta is surely an "ace" in every department of the game.

The Boston Braves won 10 out of 15 games on their first invasion of the west, which is quite a contrast to their early season pastiming in their own neighborhood.

MANY ACCOUNTED FOR

New York, June 4—The schooner Edna T. Douglas, is at Barnegatt with approximately 250 survivors of the liner Carolina, it was stated officially at the offices of the New York and Port Rican Steamship company this afternoon. This will account for all the passeg en sarnedytpwhichtA all the pasengers and crew.

SENIOR PLAY A GREAT SUCCESS

Every entertainment given in the High School Auditorium by the different classes is an improvement over the lst one and with every one there comes increased praise for the students and admiration for their painstaking and thorough instructors.

Last evening's performance of "The Treasure Hunters" by the Senior Class was a credit to the High School and a most delightful surprise to the vast audience which thronged the spacious auditorium. "The Treasure Hunters" was equal to many of the high class musical comedies now touring the country and every member of the cast acquitted themselves with grace and ease.

A duet sung by Miss Ada Kline and Mr. Harold Robison in a love scene was the hit of the evening. Miss Kline possesses a most charming voice and was at her best last evening, while Mr. Robison as the ardent and pressing lover sang his part like a Caruso.

The chorus work was fine. The natives in their cannibalistic paint and dress, the Marines in their natty uniforms and commanded by a natty little mustachioed Marine officer with an admiral's voice, and the Hocus Pocus Belles presented a most pleasing diversion from the plot and brought forth much applause.

We are indeed sorry to see such a fine class broken up. It would indeed be fine if the class could go on and present another play of a similar nature next year. We would certainly enjoy it.

FOR SALE—Property on Main street, Grampian, situated on a corner and is a very desirable property. Nine room house with light, good furnace, big stable, good water, good walks, good out buildings on a lot and a half. Everything is in excellent condition. Also another property on First street. Six room house with good water in pantry, light, and good stable. Also farm of 106 acres with hemlock and hardwood and other prop timber. Five room house on farm, large bank barn, good out-buildings. Good orchard and good water. Forty-four acres in good cultivation and the rest in wood land. Inquire of The Progress.
J4-tf

NewspaperARCHIVE®
NewspaperARCHIVE®

THE CLEARFIELD PROGRESS

Published every day except Sunday by the Progressive Publishing Company, Denning Building, Clearfield, Pennsylvania.

G. A. STEWART, Managing Editor.
J. D. CONNELLY, City Editor R. S. NIGHTINGALE, Adv. Mgr.

OFFICERS:
R. H. SOMMERVILLE, President G. A. STEWART, Sec. and Treas.

H. & C. Phone, No. 176 Bell Phone No. 47

TERMS OF SUBSCRIPTON BY MAIL

One Year .... $3.00 Three Months .... .75
Six Months ...... $1.50 One Month .... .25

TERMS OF SUBSCRIPTION BY CARRIER

Clearfield, Curwensville and Woodland .... Per month 40c

Entered at Post Office at Clearfield, Pa., as second class matter.

TUESDAY EVENING, JUNE 4, 1918.

JUNE IS THE MONTH

To pizen bugs!
To watch things grow.
To march to "Lohengrin".
To fall out of the cherry tree.

To plant flower seed. Nothing makes a home so deserving of its name.

To plant everything you didn't have time to plant in April and May.

To justify that yellow-legged rooster's purpose in life by having the preacher over next Sunday.

To build a house for the birds. They are your friends and deserve your care.

To renew acquaintance with the old swimming hole, and surprise yourself in learning how young you really are.

To mow the lawn. Don't leave this for your wife, or you'll probably sit there more than she.

To sow cow-peas, fodder-corn, millet and sorghum. Get that vacant field to producing. Your country needs it if you don't.

To go to bed at dark, sleep six hours, and have the cat birds wake you up. Oh my, if that corn just didn't have to be plowed today!

—Farm Life.

NEW YORK HOUSE LEASED FOR EX-PREMIER KERENSKY DURING STAY IN UNITED STATES

Russians in New York City have leased this house, No. 99 Riverside Drive, at the corner of the Drive and 82d street, they say for former Premier Alexander F. Kerensky during his stay in the United States. There have been rumors for weeks that he was on his way here, and the renting of the house seemed to confirm them.

"CARRY ON"

—the military phrase which means "keep at it".

Perhaps you have already opened a Savings Account in this Institution and thereby registered the start (admirable in itself and by no means unimportant) but—

"Carry on"—"keep at it".

Establish a systematic plan of saving. Adopt the habit of regularly making a deposit at a set time—and you will succeed.

CLEARFIELD'S PIONEER
THE CLEARFIELD TRUST CO.
SAVINGS BANK

JEALOUS GARDENERS SORRY: TURNPIKE MAN INVOLVED

LETTER TO THE EDITOR

Deer Mishter Editur,

Havin' read yure edytorial of Sat. night last which wuz full uv wrath and ritechus insignashun so to speak, we feel it our bounded dury to pologise fer the meny meen things we uttered in a joking way 'bout yure war garden. We wuzn't jellous when we said them things but by jingo when we see with ourn own eyes how the blamed stuff is growin' in yure garden and how it is bein' et up with devilish bugs etc in ourn it duz make a person sort jellous if you perfer to call it such. But let me remind you Mr. Editur we wuzn't the only guys what made fun uv yure truck patch, a certain yung man on Turnpike Avenue, who lays out things afraid to tell you right offen the bat what he thort, uttered adverse criticism 'bout yure crooked roes, and to save my life we can't figger it out yet how in the dickens you ever made that consarned stuff to grow in roes that are straightern a die is beyond my human comprehenshion. You sharely didn't buy them seeds in Clearfield did yuh? Weel we kind uv felt shamed uv ourn selves Sunday 'cause the string uv that edytorial wuz in ourn hearts all day.

We take offen ourn hats to you Mr. Editur fer bein' sich a successfull farmer, we never knowed it wuz in yuh. Now fer getting down on ourn knees in humble submission and recognizing yure superior knowledge on the subject we exspect to git a mess uv every vegetable planted in yure garden. You might as well put yure O. K. stamp on this bargain Mr. Editur or we will proceed to take the law into ourn own hands and conviscate yure garden so to speak some night after the town in general has closed its eyes in piecefull sleep. We still are willing to bet $10.00 that yure better half had something to do with makin' them there roes straigth, no human man could ever do that good hisself. You said Perfesser Ross gave you the architectural plan fer yure garden, Perfesser or no Perfesser, he never seen a garden as clean, weedless, insectless, crookedless squareless, and yet perfect in every detail in his life before or after. Accept our congratulations fer the way yu're helpin' Uncle Samuel.

Yures respectively,
Two Old Clearfield Streeters.

* * * * * * * * *

Hats off to Him!

(By United Press)

London, May 25.—His right arm shattered by machine gun fire, Capt. Walker Henderson Thomson, Australian infantry, organized a party of 16 and rushed it to the front where an advance was being held up.

Thus reinforced, the advance carried the positions, consisting of five concrete shelters with four machine guns, and put the whole garrison out of commission. Thomson has been awarded the Military Cross.

* * * * * * * * *

WIFE DESERTED JAILED

Sheriff Yarnell and Chief of Police Dukeman of Bellefonte, came to Clearfield Sunday morning and took back with them one William Coulter who had been picked up by the police Saturday and placed in the lockup for safekeeping. He was charged with desertion and non support.

For Itching Torture

There is one remedy that seldom fails to stop itching torture and relieve skin irritation and that makes the skin soft, clear and healthy.

Any druggist can supply you with zemo, which generally overcomes all skin diseases. Acne, eczema, itch, pimples, rashes, blackheads, in most cases give way to zemo. Frequently, minor blemishes disappear overnight. Itching usually stops instantly. Zemo is a safe, antiseptic liquid, clean, easy to use and dependable. It costs only 35c; an extra large bottle, $1.00. It will not stain, is not greasy or sticky and is positively safe for tender, sensitive skins.

The E. W. Rose Co., Cleveland, O

Put that want ad in the Progress and get results.

Why

do you continue to risk your all without adequate fire protection when we will gladly explain any feature that you may not understand?

Helmbold & Stewart
Snyder Block

See

This Cabinet With The Wonderful

Automatic Lowering Flour Bin

This is the most complete Kitchen Cabinet yet designed. No other cabinet has the Automatic Lowering Flour Bin which eliminates all climbing and heavy lifting when filling the flour bin. This, alone, is the most important improvement ever made in a kitchen cabinet.

Other conveniences and improvements in the

Sellers "Special"

"The Best Servant in Your House"

are the Automatic Base Shelf Extender—saves the trouble of getting down and digging into a dark lower cupboard for pots or pans. Then there's the guaranteed, pure white Porceliron Table Top—the patented Antproof Casters—White Enamel Interiors—and a dozen other features—all labor and time savers.

Don't miss seeing it at the

BIG SALE Now Going On

Come to our store tomorrow. See and compare this wonderful Kitchen Cabinet with common cabinets. Special low prices to suit the most modest income. Don't miss this grand bargain event.

Knepp's Furniture Store

10,000 Testimonials from Mothers

Mothers of children who have successfully used Mother Gray's Sweet Powders for Children. They move and regulate the bowels, relieve feverishness, teething disorders, constipation, headache, destroy worms and frequently break up colds. Children like them. For 30 years Mother Gray's Sweet Powders for Children have been the safe and reliable remedy in time of need. Mothers should never be without a box in the house for immediate use. At druggists everywhere, 25c.

PARADISE ROAD WORK BEGUN

Contractor B. L. McKillip, of Hollidaysburg, who has the contract for the State road from the Clearfeld hospital out through Paradise, began work on the excavating this morning and will hustle the work through just as fast as weather and labor conditions will permit.

J. Carlisle (Red) Smith of the Braves is playing the finest kind of ball both at third base and with the stick.

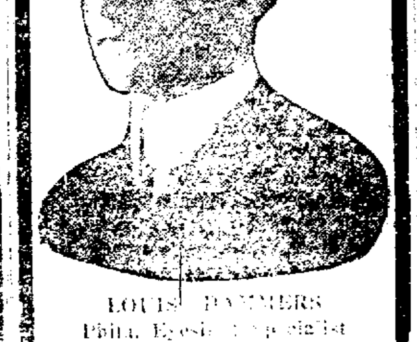

LOUIS DAMMERS
Phila. Eyesight Specialist
ONE DAY ONLY
CLEARFIELD
THURS, JUNE 6, 1918
Office Hours 9 A. M. to 3 P. M.
LOUIS DAMMERS
Chestnut St. Phila., Pa.

MEDAL AWAITS AN UNKOWN HERO

By Henry Wood
(United Press Correspondent)

With The French Armies Afield, April 30. (By Mail.)—This is the stuff of which the French "poilu" is made.

The regulation formula consists of one third heroism, one third sense of duty and one third of modesty that makes it impossible for his chiefs to hunt him out and decorate him. The whole is the best all-around soldier the war has produced. This is a typical one:

When the French, following the creation of a dangerous salient by the extension of the German line to Montdidier, decided to fall back from the junction of the Oise and the Ailette, the movement was begun as soon as the Germans attacked the French advance posts there in order that it might be accomplished without confusion or loss.

One of the last French soldiers to evacuate Coucy, while the Germans were still some distance away, was a stretcher bearer. Almost at the moment of his departure he stumbled upon a wounded French soldier. As there was neither a stretcher nor another soldier to help carry it, he took the wounded soldier on his back and started for the rear.

Back of Coucy he came upon a stream where the French in retreating had blown up the bridge. Examination, however revealed the fact that with a long plank it would still be possible for him to span the two broken ends of the bridge.

Crosses on Plank

A plank was accordingly found and thrown across, and on this the stretcher bearer passed over, still carrying the wounded man on his back.

In doing so it suddenly occurred to him that if it were that easy for him to cross the upblown bridge it would be equally as easy for the Germans who were now advancing nearer and nearer. Such an easy crossing, he realized, might endanger the tranquil falling back of the French to their new positions.

Accordingly, as soon as he had reached the other side, he first pulled after him his plank, then placing his wounded man in a place of safety where he would be out of danger of bullets and shell splinters, he went in search of an ax. Finding one, he quickly returned, and under the fire of the ever approaching Germans, cut down the supporting piles of the bridge until he had created a gap that it would be impossible for the Germans to bridge without the intervention of their engineers.

Then, getting the wounded soldier on his back again, he made his way to the new French lines where he turned his wounded comrade over to the first dressing station.

The next day, the general who had commanded the falling back movement passed through the hospital and happened to learn from the lips of the wounded man himself how the German advance had been delayed by the stretcher bearer's destruction of the bridge.

General Makes Award

"I award him the Medaille Militaire," (the most coveted decoration of the French soldier) exclaimed the General "Summon the man at once and I will decorate him here."

Orderlies went to look for the stretcher bearer, but no trace of him colud be found. Nobody even knew his name.

He was merely a French soldier like hundreds of thousands of others, who, seeing his duty, had done it and then had gone to hunt up his company without ever thinking that he might be rewarded for what he had done.

The Medaille Militaire still is being held at the General's headkuarters for the stretcher bearer. But unless mere chance should again bring him face to face with the wounded man whose life he saved, or unless he should chance to see this story, he will never know that the highest honor of the French soldier is awaiting him.

MADERA MAN ENLISTS

Joseph Connely of Madera, enlisted in the U. S. Cavalry at the Altoona recruiting office yesterday.

Our Forefathers

Owed Their Robust Health To Tonics Taken When The Vitality Was At Its Lowest Ebb.

Iron, Nux Vomica and Gentian combined with other tonic medicines as found in Dr. Chase's Blood and Nerve Tablets make a perfect Tonic, as they assist nature in replacing the Iron, etc. that has been worn out by overwork, worry or disease.

The tonic properties of Dr. Chase's Blood and Nerve Tablets produce a wonderful effect in cases where the blood is thin and watery and when you feel tired, weak and run down or nervous. Each dose means more vim, vitality and strength.

DR. CHASE'S Blood and Nerve Tablets

Weigh Yourself Before Taking

Price 60 cents. Special Strength 90 cents.
United Medicine Co., 224 N. 10th St., Philadelphia, Pa.

Keep Cool

---and Look The Part

You will find it an easy thing to do if you'll slip into one of these

Palm Beach Suits

They're the sort of suits that are light weight and yet will hold their shape and look nifty long after you've paid the bill.

We have them in natural Palm Beach cloth, plain gray, dark green and a gray mixture—colors to suit the most exacting tastes.

Underpriced, of course, at this store of high priced values for low marked price tickets.

$9

Other men's suits at from $12.50 to $22.50.

Nieman's Underselling Store

Follow Barbara Fretchie's Lead Throw "OLD GLORY" To The Breeze

Burning with patriotism this brave little woman in the Maryland town threw "Old Glory" to the breeze and defied the commander of an advancing army.

As the war progresses the occasions increase in number when our national emblem should be shown from your home.

Time and the elements have dealt unkindly with that flag you hung out last year. You should keep our national emblem constantly flying from your home.

We had an unusual streak of good luck and are thus enabled to provide you with a beautiful flag at about wholesale cost.

OUR EXTRAORDINARY FLAG OFFER TO SUBSCRIBERS ONLY

We were enabled to secure a limited number of flags at a price so low that we can pass it along to you. You can fly a new flag on Flag Day, June 12th, with very little money outlay.

There are two sizes of flags, a 5x8 feet and a 4x6 feet. The flags are made of fast color cotton bunting with doublesewn stripes and lockstitched hem at end to prevent fraying by the wind. Two brass eyelets in heavy canvass binding allow security in securing flag to the halyards.

We are enabled to sell you these beautiful flags according to size at

5x8 American Flag at **$1.75**

4x6 American Flag at **$1.25**

Sign Coupon and Send It Tonight

CLEARFIELD PROGRESS SPECIAL FLAG OFFER COUPON.

Clearfield Progress,
Clearfield, Pa.

Enclosed please find $.......... for which send me one of the American flags as marked below.

5x8 American Flag at $1.75
4x6 American Flag at $1.25

If you are a new subscriber please fill in the following:

Enter my subscription to the Clearfield Progress for one year from this date. I enclose $3.

Name ....
Address ....

If you live out of town include 10 cents for postage and package.

NEWSPAPERARCHIVE® NEWSPAPERARCHIVE®

Classified Ads For Everybody

HELP WANTED

WANTED—Men wanted for road work. Roading beginning at Clearfield hospital. Wages $3.25 per day. J4-6t-pd

WANTED—A girl or elderly woman for general housework in family of three. Good wages. Telephone Philipsburg 907-22. M25-tr

WANTED—A good girl for general housework. Apply of Mrs. Cecil Wilson, Old Town Road. J3-tf

CREW MANAGERS! — AGENTS DON'T ACCEPT A PROPOSITION until you get our particulars and samples. Money makers. Address Mr. Armour care Bacorn Company, Elmira, N. Y. J1-5tp

WANTED

WANTED—Washings to do at home. Call at No. 8 5th street, Mrs. Melissa Snoke. J4-1w-ch

WANTED..5,000 old feather beds, highest cash prices paid. Write postal to Pullman Feather Co., care Progress, Clearfield, Pa. A2-6mo

WANTED—To rent. Eight room house all conveniences. Call H. & C. 229-Y. J4-6t-ch

WANTED—Quick buyer for good 5-passenger car. See Lester Smeal, 106 Cherry street or H. & C. phone No. 5. J3-4d-pd

WANTED—A six power adjustable field glass by Captain Ruddeck, U. S. S. R. C. (now in France). Fair price will be paid. Address Mrs. Katherine Ruddeck, 538 South Second street. H. & C. 133. J13tc

CASH FOR OLD FALSE TEETH
Don't matter if broken. I pay $2 to $15.00 per set, also cash for old gold, silver, platinum, dental gold and old gold jewelry. Will send cash by return mail and will hold goods 10 days for sender's approval of my price. Mail to L. Mazer 2007 S. 5th St., Philadelphia, Pa. J1-1mp

FOR SALE

FOR SALE—Household furniture. Moving west. Bargains. Inquire 230 Market street. M25-tr

FOR SALE—Royal Red Cross Range in first class condition, used 2 1-2 years. A bargain if taken at once. Also about 8 yards linoleum. Inquire A. B. C. Progress. M29-tf

LOST

LOST—A gold watch fob consisting of a two dollar and a half gold piece on an inch chain. Lost somewhere on the streets of Clearfield. Valued as a gift fro ma soldier brother in France. Handsome reward if returned to Jack Hudson, R. D. 5 or to the Progress office. M29-3t

LOST—Somewhere near bridge on Ogden avenue a wheel nut from lumber wagon. Finder return to Progress or A. Ardrey, Clearfield, Pa. J1-3tc

LOST—Last Monday on the streets of Clearfield a wagon burr. Finder please return to or notify the Progress office where it can be found. J1-3t-pd

LOST—The bezel and crystal of a lady's gold watch somewhere on the streets of Clearfield Decoration Day. Finder please return to Progress office. J1-3t-pd

FOR RENT

EXCELLENT ROOMS FOR LIGHT HOUSEKEEPING—Apply at once to 308 Locust street. J3-tf

FOR RENT—Room for light housekeeping. Man and wife without children preferred. Call no 8 5th street, Mrs. Melissa Snoke. J4-1w-ch

ARRIVED IN FRANCE

Mrs. Walter L. Fullington just received word today that her brother, Samuel Moore Smith had arrived safely in France. Samuel is a brave active young man, having seen 6 months' service on the Mexican border and 6 months' at Camp Hancock, Ga. His many friends wish him the very best of luck.

Advertise in The Progress

CHAPLAIN FORBIDS IRISHMEN TO BE ON SICK LIST

If you're Irish don't get sick. Because, if you do, you'll get hell. And you'll get it from one of your own chaplains' too.

A certain chaplain in the A. E. F., who is of Irish extraction and proud of it, is down on sick lists. He thinks there's no place at all for the names of the Murphy's and Callahans and Boyles and O'Learys and Costellos and O'Neils and McCaffertys to be showing up at all, at all, as if it were the list of box holders at a St. Patrick's eve ball or the seating plan at the annual dinner of the Michael Davitt Club. This is what he had to say on the subject in his own language, a little while ago:

"I was lookin' at the sick list this morning and ochone! I saw on it the names of a dozen good byes be th' pr-roud titles of Clancy, Reilly, Flannigan, and the like. I don't want to see that again!

"Your country and your mothers didn't send you over here to die of disease. If you're going to get kilt, get kilt entirely—kilt while you're going over the top. And when you do it, make sure that you take a couple of Boche along with you!

"The Government hasn't time to waste in curing you of silly little diseases that you had all the time in the world and all the chance to get when you were back in the States, without you coming over here to get them. You ar-ren't childer any longer, nor yet is it byes ye arre. 'Tis men ye arre, by the token of th' uniforms ye wear! And, bein' men, what license have the likes of you to go and catch up with the little ailments of childer, such as the whoopin' cough, the measles, the chicken pox, the croup and the colic?

"Ye belong to a fightin' race, so ye do. If you're got to collect any ailments, I want you to come by them honest-like in the course o' the fightin' fer which ye came over. And I don't want to see a one of you on the sick list agin!"—Stars and Stripes, Paris, France.

Marriage Licenses

Joseph Christol, of Clearfield and Clara Floyed of Retompton, Ala.

J. F. Miller and Lyda Spencer, both of Grampian.

Carlisle Harkless, of Decatur township and Josephin Hugg of Wallaceton.

Percy Flory, of Mahaffey and Ethel Smeyers, of Troutville.

Henry Olmstedt and Anna Craig, both of Clearfield.

Irvin Whitten of Philipsburg and Margaret Hendershot of Morgan Run.

Luigi Cataldi and Mabel Coudriet, both of Tyler.

Clayton R. Ross and Enola R. Barrett, both of Kerrmoor.

John Kenley, of Pittsburgh and Mary Hindman of DuBois.

David L. Wiseman and Lillian McQuillen of Houtzdale.

Wilbur Hepler and Caron R. Meyers both of DuBois.

Frank Viniek of Cresson and Mary Zamborski, of Hawk Run.

Jay Ganoe and Anie C. Nevling, both of Smithmill.

Boyd Powell and Bessie A. Kephart both of West Decatur.

FOURTH SON IN SERVICE

Charles, son of Postmaster and Mrs. Con Allen of DuBois, enlisted in the U. S. Navy at Washington on Monday and expects to leave within a few weeks for overseas. He is a musician in a Naval band and is the fourth son of Postmaster Allen to enter Uncle Sam's service.

SAYS WE BECOME CRANKS ON HOT WATER DRINLING

Hopes Every man and woman adopts this splendid morning habit

Why is man and woman half the time feeling nervous, despondent, worried; some days really incapacitated by illness.

If we would practice inside bathing what a gratifying change would take place. Instead of thousands of half-sick anaemic-looking souls with pasty muddy complexions we should see crowds of happy, healthy, rosy-cheeked people everywhere. The reason is that the human system does not rid itself each day of all the waste which it accumulates under our present mode of living. For every ounce of food and drink taken into the system nearly an ounce of waste material must be carried out, else it ferments and forms ptomaine-like poisons which are absorbed into the blood.

Just as necessary as it is to clean the ashes from the furnace each day before the fire will burn bright and hot, so we must each morning clear the inside organs of the previous day's accumulation of indigestible waste and body toxins. Men and women, whether sick or well, are advised to drink each morning, before breakfast, a glass of real hot water with a teaspoonful of limestone phosphate in it, as a harmless means of washing out of the stomach, liver, kidneys and bowels the indigestible material, waste, sour bile and toxins; thus cleansing, sweetening and purifying the entire alimentary canal before putting more food into the stomach.

Millions of people who had their turn at constipation, bilious attacks, acid stomach, nervous days and sleepless nights have become real cranks about the morning inside bath. A quarter pound of limestone phosphate will not cost much at the drug store, but is sufficient to demonstrate to anyone its cleansing, sweetening and freshening effect upon the system.

NEWS OF OUR NEIGHBORS

CURWENSVILLE

Mrs. Charles Sweeney was taken suddenly ill yesterday morning and for a little while was very ill.

Miss Nan Thompson a professional nurse in one of the Philadelphia hospitals, is home for a summer vacation.

John Dotts and wife will leave today for Newport News for a few days visit with a son who expects to sail for Fance shortly.

J. Roll Bloom left yesterday afternoon for New Castle, Pa., in which city he will transact some business pertaining to the L. C. Bloom estate.

George W. Gray, a former resident, now of Clearfield, was a Curwensville visitor yesterday. Mr. Gray still holds some valuable real estate interests in this place.

Assessor Jack Leech of the First Ward has completed his registration list and announces that the war contains 110 voters. A decreased of 3 over the registration of last year.

Mr. and Mrs. Loye and Mr. and Mrs. J. L. Leib took advantage of the delightful weather on Sunday and wheeled by auto up the river to Burnside.

Mrs. Azuba Jones, a temperance evangelist of some renown, is booked for a lecture to take place in the Presbyterian church on next Sabbath, the 9th. No admission fee will be taken up.

Joseph Fullerton, the Filbert street garage man, and one of the busiest men in this neighborhood, spent Sunday in the city of DuBois, transacting some business on Monday morning before his return home.

Mrs. George Patterson was summoned to Johnstown yesterday on receipt of a telegram announcing the death of her father. She was accompanied by her husband and two children.

It is not generally known to Curwensville people that a nine car train, each car bearing an airplane passed through Curwensville over the B. R. & P. railroad last Thursday evening. They came from some point in Ohio and were booked for New York.

Mrs. L. W. Spencer, Mrs. Al Maurer and Mrs. Thenton Hile went to Pittsburgh on Monday where they will visit for a few days, and then come home in autos, a string of which Mr. Hie is bringing from Ohio, via Pittsburgh.

From a letter received from William Wolf by his parents it is worthy to note that he has been ordered from his camp to the officers artillery training school located at Fort Myers. If he succeeds in passing a creditable examination—which he will—at that place he will be sent to a high artillery school in France. Every patriotic citizen in Curwensville congratulates William on his promotion.

Alfred Owens, one of Curwensville's best known citizens, died suddenly at 12:15 o'clock this morning of pneumonia, in the 64th year of his age. He conducted a saddlery and harness shop in Curwensville for many years. He is survived by two daughters Mrs. R. K. Way of Curwensville, and Mrs. Alice Brownlee, of Pittsburgh. Proper obituary tomorrow.

All those who are interested in Chautauqua, which will be here for four days the latter part of this month, are bestirring themselves in order that the entertainments will be well attended and much good derived from the lectures. This will be the third time for Chautauqua in Curwensville and the people have stood loyally behind the promoters and backers who have gotten it to come and visit as well as instruct our people along literary lines.

A few days report was current in [illegible] this place to the effect that the food commission had issued an order to our merchants that they must conserve the flour supply, and in order to do this successfuly the merchant was not allowed to sell more than six pounds of flour for each one in the family [illegible] for a month. [illegible] the merchants on Monday disclosed the fact that none of them had received any such instructions, and as far as they know sales of flour would be made the same as heretofore.

[illegible]

For more than a month Curwensville has been without a street [illegible] and borough work has piled up at a terrible rate. Street committee of council saw that something must be done and done at once, so they appointed Charlie Sweeney to that position, who assumed its important duty on Monday morning and the neglected work is being pushed forward rapidly. It seems a hard proposition to secure men for street work, yet the borough is paying [illegible] cents per hour. At the regular council meeting last night Mr. Sweeney's appointment was confirmed and to now the regular commissioner. Council made a wise choice, as Mr. Sweeney is a thorough good road man and has spent many years building public highways and railroads.

Curwensville schools close for the term on Friday, that is the high branches. [illegible]

[illegible]

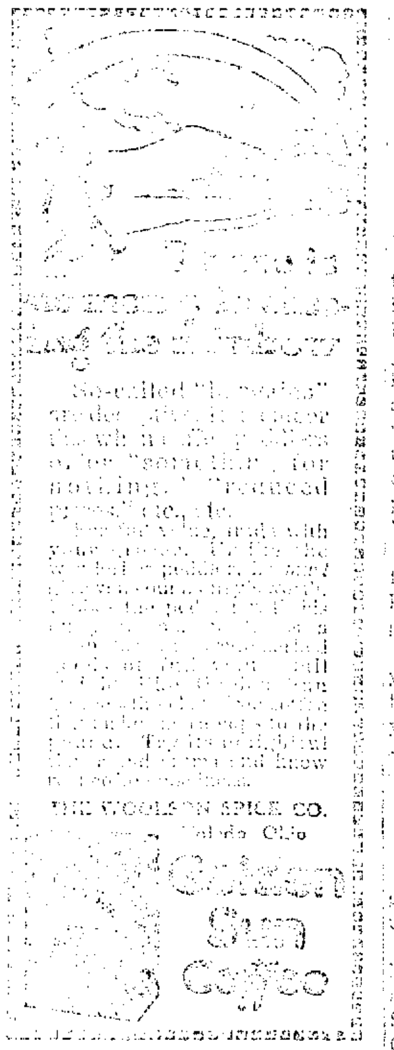

THE WOOLSON SPICE CO. Toledo, Ohio

Golden Sun Coffee

TONIC - UPBUILDER

Eckman's Alterative

$2 Size ... $1.50

Cyclemotors & Powercycles

H. C. McKENRICK, Agent

Clearfield, Pa.

LETTERS FROM OUR SOLDIER BOYS

LETTER FROM JOHN BARRY

France, May 2, 1918

Dear Parents:

I received your letter and was glad to hear that you both have good health all winter. I have been in the best of health myself. I don't want you to worry about me if you don't hear from me every week for there are times we cannot write as often as we wish to, when we are in the trenches. I have been in and just came out. If anything should happen to me you will be notified from Washington, D. C. immediately.

French life is a little different from city life but all the boys are happy and contented and say they are going to reach Berlin or bust.

I have been made Corporal since you heard from me last. I will close for this time, hoping to hear from you real soon, I remain, your loving son,

Cpl. JOHN P. BARRY

NOTICE

Owing to the war there will be no gatherings of the Jordan Grand reunion in any of the four districts.

Instead of paying the registry fee as heretofore we request that you bring an equivalent amount of Thrift Stamps and contribute to the Red Cross.

J3-1tp By order of Official Board

CLIP THIS OUT MAY COME HANDY

[illegible]

... of the date of the graduating exercises.

OSCEOLA MILLS

[illegible]

The news of the death of Lynn Dorr, of Clearfield, was quite a shock to those who knew him while a resident of this town some twenty-five or thirty years ago. The deceased was a brother-in-law of Arthur W. Baird of this place.

Quite a number of changes in the ownership of real estate have occurred here during the past two months. Among others is the purchase of the property of the W. A. Brown estate by Fred D. Brown the coal operator who will occupy the same after making some improvements.

Mrs. A[illegible] of Somerset delivered two [illegible] instructive and helpful [illegible] in the Presbyterian church on Sunday under the auspices of the W. C. T. U. The afternoon meeting was not largely attended but the church was filled at the evening meeting. The speaker [illegible] hour and a half [illegible] very impressive. The [illegible] of Mrs. Jones and also of Rev. Gordon A. Williams of the M. E. church [illegible] appreciated. Many new members were secured for the local union.

[illegible] Lincoln, two old [illegible] of the Western League, has [illegible] this season.

MEAT INJURIOUS TO THE KIDNEYS

[illegible]

This Sale of 3.98 Dresses is Making History

My how these little dresses have sold! You'd think there wasn't another stock of dresses like them in the county and—you'd be about right as far as values are concerned.

Ginghams, voiles and madras made in the daintiest of styles they are really fetching.

One More Opportunity Day

You have tomorrow yet to get your dress. Even tho the sale has been great there's a goodly number left. Come and get yours while it may be here. Come early for judging by the past two days the remainder will close out quickly.

Ladies' Bazaar

5 SOUTH SECOND ST. CLEARFIELD, PA.

Vollrath Enamelware

The best proof of the worth of this enamelware is the fact that many housewives are fitting out their kitchens with complete sets of Vollrath.

Its cleanliness and good appearance; its long wearing qualities; the cheapest-in-the-long-run idea that has become so closely associated with Vollrath is making it more and more popular every day.

You'll be interested to know that we have just renewed our stock and everything that should be in a well appointed kitchen is here for your inspection.

WILLIAM F. POWELL

SECOND STREET CLEARFIED, PA.

Fire Sale Continued

We were unable to display all goods at the beginning of our fire sale Saturday June 1st therefore for your convenience

Sale Will be Continued All Week

Each day you will find other articles on sale at prices which will make it worth while to come often to get a share of these bargains.

CLEARFIELD HARDWARE CO.,

125 Market St Clearfield, Pa.

CHEVROLET

Chevrolet Eight True

An eight-cylinder car must be well balanced.

There must be true relationship between dependability, comfort and convenience.

[illegible]

Five-passenger Touring Car or Four-passenger Roadster $1150 f. o. b. Clearfield

CLEARFIELD CENTRAL GARAGE COMPANY
Rear Dimeling Hotel

NewspaperARCHIVE® NewspaperARCHIVE®

GLOBE THEATRE

TONIGHT

Special Vitagraph Blue Ribbon Feature
Alice Joyce with big star cast in
"THE SONG OF THE SOUL"
A powerful story of a woman's shattered soul, heated by the balm of love and devotion
In 5 fascinating acts

"THE FIGHTING TRAIL"
Episode No. 2
"THE STORY OF YBARRA"
In 2 reels

Music by the Orchestra
Matinee 10c and 15c
Night 15c

COMING TOMORROW

Special World Brady Feature
Ethel Clayton with all star cast in
"THE DORMANT POWER"
In 5 wonderful acts

Special Vitagraph Comedy
All Stars

THE LUSITANIA

Three years ago, on May 7, a German submarine shot a torpedo into the Lusitania, a passenger liner which was not (despite frantic German claims to the contrary) carrying munitions of war to a belligerent country. In so doing the German government, through its orders to the submarine commander, sent to the bottom of the sea more than one hundred Americans, the majority of whom were women and children.

They had no chance to escape; the age-old law of sea warfare, which provides for the removal of non-combatants to a place of safety before a ship of an enemy country can be scuttled or blown up, became, at the hands of the ruthless German seafarers, simply another scrap of paper. Germany slaughtered American women and children in cold blood.

Bells were rung throughout Germany to celebrate the great "victory" achieved over the bodies of the innocent. In almost every Kaiserkeller and Hofbrau in the United States the faithful gathered, to hi-lee-hi-lo and lich the greatness of the German navy—"invincible" when combating the helpless. It was then that the mask was lifted from the leering face of Prusisanism; then it was we saw what manner of thing it was that professed to be so sorry for its "mistake." From that May day in 1915 dates the awakening of the American people to the task before them, to the utter faithlessness and pitilessness of Imperial Germany.

The story of the Lusitania is old, but it well bears retelling. There is no need to point a moral from it, for it points its own. There can be no peace in the world worth having until the government responsible for that foul murder of the innocent totters ig nominiously to its fall. It is our task and our privilege to hasten the coming of that fall with all our might and main.

If He'd Only Had a Gun!

(By United Press)

London, May 24.—Private C. E. Beadon has been decorated for gallantry. Still, he only used a shovel well. He had no gun, so he went for the Huns with his shovel, captured an enemy position without aid and captured seven Boches.

STEP LIVELY! CORNS QUIT WITH "GETS-IT"

The Great Corn-Loosener of the Age—Never Fails—Painless

Watch my step? what's the use! I go along "right side up with care" even with corns because I use "Gets-It" the painless, off-like-a-banana-peel corn remover. I tried other ways galore, until I was blue in the face and red in the toe. No more for me. Use "Gets-It" It never fails. Touch any corn or callus with two drops of "Gets-It" and

Corns Simply Can't Stop us, We use "Gets-It"

Gets-It does the rest. It a relief to be able to stop cutting corns, making them bleed, wrapping them up like packages and using sticky tape and salves. It removes any corn clear and clean leaving he toe as smooth as your palm. You can wear those new shoes without pain, dance and be frisky on your feet. It's great to use "Gets-It."

"Gets-It" the guaranteed money-back corn-remover, the truy sure way costs but a trifle at any drug store. Manufactured by E. Lawrence & Co., Chicago, Ill.

WHAT MORE COULD THE POOR WOMAN DO, THINK YOU

Register and Recorder Ed. E. Chase and Deputy Prothonotary Geo. W. Ralston had a knotty matrimonial tangle to unravel this morning but with the assistance of a spectator or two succeeded in establishing the proper status quo ante, to the satisfaction, for the present at least, of one of the interested parties. The scene of the plot or several plots was laid in Bradford township.

The first time, as near as could be learned by careful questioning, was some twenty years ago when a trusting maid, and the seeker after knowledge now, plighted her troth with a neighbor farmer's boy. It happened, as is sometimes the case, that "all that glitters is not gold" and the "silken tie that binds" ceased to function in this particular case and man and maid decided to separate.

Time, the great healer, then took up his burden, the discarded fair one alleges her whilom hubby succeeded in snaring another fellow's own wife, and then she began to look around for a man of her own.

She found him too, but neglecting the formality of legally divesting herself of her first husband, she appeared at the court house and under an assumed name secured a marriage license and again embarked on life's tempestuous sea in double harness.

Once more the matrimonial inoculation refsued to take however, and hubby No. 2 appeared before the court and asked that the Gordian knot be amputated because it had been illegally tied by the Justice of the Peace due to the quarantine of the first partnership never having been lifted.

The twice rejected bride was somewhat crestfallen for a time when lord and master No. 2 again entered the matrimonial sweepstakes, but heartened up a bit when his charmer No. 2 failed to please and he again sought the aid of the courts to liberate him from this venture.

When, as the first lady in question told it this morning, husband No. 2 commenced to cast sheep's eyes at No. 3 before legally escaping from wife No. 2 she thought it was her move and finding a gentleman friend who like old Barkis "was willin'," she hoofed it into the Recorder's office this morning for the purpose of learning whether she could secure the necessary legal permit to wed. When she unfolded her tale to Recorder Chase, its many ramifications were too much for the usually clear-headed guardian of the "marriage right" and he appealed to Deputy Prothonotary Ralston and his records.

It was at this point that the questionnaire butted in to the rescue. In response to several hypothetical questions the lady stated that she entered upon the first unsuccessful matrimonial adventure at 19 and that she was now 39 or 40. That as both her former husbands had recovered a couple of times from their mistakes she thought she was entitled to "one more throw" and if she could not get a marriage license thought she was entitled to a divorce, although her first husband said he would never sign it.

After an executive session it was decided and the lady was informed that she had a perfect right to apply for a divorce and that if she could prove the facts she stated (and the records do that) a divorce would be granted regardess of both "old flames." She said she had the money to pay for it and the prospective husband was a good man and worth the effort and she was going to make it.

She departed from the office with a smile on her face, but returned in an instant to know whether it would be allowable for her to continue as housekeeper for her intended while the divorce action was pending and was promptly informed by both officers that ignorance of any law's violation got no person in trouble and she then went her way rejoicing.

NOTICE TO SPORTSMEN

Notice is hereby given that under the provisions of the Act of April 9, 1915, entitled "An Act to provide for the better protection and preservation of deer and elk, etc." a petition has been filed with the Board of Game Commissioners to close the county of Clearfield to the hunting of ruffed grouse, ringneck pheasants, quail and wild turkeys for a period of two years. The said board has fixed June 21st, 1918, as the date for considering the propriety and necessity for closing the said county as petitioned, and all parties interested both for and against such action must file with the game commission at Harrisburg, their approval or objections prior to one o'clock p. m. of said June 21st, 1918, in order to be considered.

L. C. NORRIS
Representative to Petitioners
M21-3t-1ew

Advertise in The Progress.

Gossip for Tonight's Tea Table

Judge Singleton Bell left yesterday for Pittsburgh where he will hold court this week.

William Hagerty and Sam Mitchell left today for a trip to Philadelphia and Atlantic City.

Mr. and Mrs. Frank Reed and Mr. and Mrs. Philip Reed returned yesterday from an auto trip to Philadelphia.

Miss Betty Weaver is home from Bryn Mawr College at Bryn Mawr to spend the summmer vacaton at her home on Old Town Road.

Mrs. E. J. Holden arrived home last evening from a visit with her son Robert in Philadelphia and her sister Mrs. James Conley at Harvey, Del.

Miss Mary Lee and Miss Ella Goodfellow will arrive home this evening from Nashville, N. C., where they have been spending the winter, to spend the summer at their home on Second street.

Miss Kathryn Davis, Miss Esther Rowles and Boyd and Orvis Woolridge motored to Punxsutawney last evening and had supper.

Miss Nathalia Orcutt and Mary Catherine Lynn had a Red Cross stand in fornt of Orcutt's garage Saturday. The young ladies made $13.79 clear.

Miss Grace Brown and brother Clair of Philipsburg were the guests of Miss Margaret Davis yesterday.

Reuben Summers of Juniata has been spending a few days here attending to business and while here was the guest of his sister Mrs. Milton Moore.

Mr. and Mrs. P. J. Cox of Daisy street received word yesterday that their son Joseph had landed safely "over seas."

Mr. and Mrs. C. A. Bloom and Mrs. Reuben Norris of Olanta were Clearfield shoppers yesterday.

Mrs. J. D. Haines of Curwensville was among the out of town shoppers here today.

Miss Madaline Mignot and brothers Clair and Deitz of Frenchville, were Clearfield visitors today. While in town Clair and Deitz enlisted in the service of Uncle Sam with the local draft board here.

William E. Murphy arrived home this evening from Philadelphia where he has been studying medicine at the Temple University to spend his vacation with his wife and daughter.

Mrs. Thomas Edwards of Philadelphia, arrived this evening to visit her parents Mr. and Mrs. F. X. Shillenn of Gulich avenue. Mrs. Edwards was formerly Miss Carmella Shillen Shillen and her husband Captain Edwards is at present "Somewhere in France."

Miss Anna Hahn of Clarion is the guest of Miss Helen Walker at her home on Pine street.

James McMuldren returned to his home in LeContes Mills yesterday after spending the week end with his family here.

Miss Ella Drew is visiting her sister in Butler.

Miss Nora Shade left last evening for Erie to resume her training as nurse after visiting her parents Mr. and Mrs. James Shade of Daisy street.

Miss Ella Nolan left last evening for Erie to spend her vacation visiting with friends.

A. S. Moulthrop of DuBois was a Clearfield business visitor today.

D. D. Miller of Grampian, transacted business at the county seat today.

Charles Gill of Madera, was in town attending to business yesterday.

Mr. and Mrs. Thomas Smith of Watsontown, arrved yesterday to attend the funeral of Mrs. Allison O. Smith.

Miss Mary Lee and Miss Ella Goodfellow arrived home last evening from Ashville, S. C., where they have been spending the winte, months at their home there to spend the summer at the Lee home on Second street.

Mr. and Mrs. J. W. Reed of Houtzdale, were Clearfield visitors Sunday.

Mrs. Will Kurtz, of New York, a former Clearfield resident arrived last evening as a guest at the home of Charles Kurtz on West Front street.

Misses Kathryn Davis and Esther Rowles and Orvis and Boyd Woolridge motored to Punxsutawney on Sunday for supper.

Elmer Kurtz of the U. S. N. who is stationed at New York is spending a few days furlough with relatives and friends here.

Mrs. George Mark, of Philipsburg, was shopping in town yesterday.

Warren Reed of Huntingdon is transacting business in town today.

Ed. McCracken of Jersey Shore, is attending to business in town today.

George McKeage of Burnside, and son John McKeage, of Mahaffey, were Clearfield visitors yesterday.

Mrs. Harry Boulton and guests motored to Houtzdale last evening.

Miss Margaret Howe of Morrisdale, is here to attend the funeral of her uncle the late W. W. Howe.

Miss Mary King will leave tomorrow to spend some time with her brother at Punxsutawney.

Mrs. W. D. King will leave tomorrow morning for an extended trip to Iwa. She will stop enroute for a short visit at Pittsburgh and Springfield, Ohio.

ugh Connelly and family and mother Mrs. Daniel Connelly and sister Miss Augusta Connelly are moving from the Dr. B. E. Leipold residence on East Market street to the McGanon property on West Market street.

Way Powell is home for a ten day furough from Dayton, Ohio, where he has been in training at the Wilbur Wright Aviation school.

Mrs. Ernest Ibberson left today for Pittsburgh where she will make her home. Mr. Ibberson is general bookkeeper for H. A. Kennedy there.

R. C. Shaw and family are moving into the Dr. B. E. Leipold property on Market street which Mr. Shaw has recently purchased.

Mrs. Helen Livingston and son and daughter left today for Milltown Conn., to spend some time with her sister Mrs. Oberdick.

NO ADVANCE IN PRICE

CATARRH
For head or throat Catarrh try the vapor treatment

25c—50c—$1.00

OBITUARY

Linnwood Foster Dorr, who died at the family home on Cherry street Saturday morning, June 1st, 1918, at 11 o'clock, was one of our best known and most highly respected citizens. His death was the result of a paralytic stroke suffered several weeks ago.

He was the son of Jesse Albian and Eliza Ann Dorr and was born at Greenville, Maine, Feb. 22d, 1862. His parents removed to Williamsport, Pa., where the subject of this sketch grew up. He was educated at St. George's Hall, Baltimore, Lock Haven State Normal and Eastman's Business College at Poughkeepsie, New York. He engaged in lumbering with his father and about 1881 accompanied the Blanchards to Winterburn and assisted in preparing and marketing the huge pine forests of the western side of our county.

He was an expert accountant and book-keeper and followed these occupations quite successfully throughout the lumbering sections of this and other states, of late being identified with the Dimeling & Bloom operations in West Virginia and Bond, Maryland.

He was honest, upright and industrious. Quiet and unassuming he was genial and companionable and possessed an exceptionally wide circle of warm friends.

He was married Feb. 24, 1887, to Miss Ann Elizabeth Baird, of Osceola, who survives him. To this union was born a son, Lawshe Baird Dorr, who is now in the U. S. Army, being located at Camp Sheridan, Montgomery, Alabama, and one daughter, Mary, who died several years ago. He is also survived by one brother, Fred T. Dorr, who is with the army in France.

Funeral services were held at his late home this afternoon at 4 o'clock Rev. Dr. E. C. Reeve of the First Presbyterian church officiating. Interment in Hillcrest cemetery.

YOKOHOMA MAID

In the town of old Kybosho
On the historic isle of Nippon
Lived O Sing A Song the heiress,
Loved by all who met and knew her.
By the will of her dead papa
Doomed was she to wed the Mayor,
Old Fateddo, fat and silly.
Already gloating o'er his money.
Hopelessly Knogudi loves her
Tells his love with sing and sighing
Looks at Kissinee quite blindly
When her heart she would have proffered.
That Sing A Song may shine more brightly
Fateddo sends her o'er the ocean
In America to gather
All that Nippon can not give her.
What she gathers o'er the ocean
How she fools the silly Mayor
You wil hear on Tuesday evening
High School auditorium, 8:30.

ATTENDING EAGLE'S CONVENTION

J. J. Noll, H. G. Ogden, E. J. Swales Fred Halford and George Kittleberger are attending F. O. E. state convention at New Castle this week.

NOTICE

The meeting of the Women's auxiliary of the Hospital association is postponed until Wednesday, June the 12th. J3-2t

What Are Your Going To Do With That Odd Quarter?

Don't spend your odd quarter foolishly.

You will soon get into the habit of saving these quarters to buy Thrift Stamps with them and what is more, you will like it.

FOUND

LADY'S FUR SCARF AND CHILD'S SWEATER

Owners can have same by calling at our office and identifying same.

Our Yard Goods Department Next Week Will Be More Than Ordinarily Busy.

Because of the quick change from Spring weather to Summer hot spells, we are looking forward to a week of unusual activity among homesewers. Probably they thought they could delay a while, but now it is a matter of sheer necessity to have light clothes.

Over 1000 Yards of 40 in. wide Summer Wash Goods go on Sale Tomorrow at 29c

These wash goods are worth from 35c to 45c a yard. A special purchase enables us to offer these at this special price. You can choose from a large variety of dainty figured patterns, also plain colors are included. This is a splendid opportunity to have a new summer dress at a very low cost.

An Important Sale of Cool New Summer Frocks at $6.95 and $9.75

These dresses have just arrived. Every dress is fresh and new and especially priced. A traveling salesman saw these as they were being unpacked. "How much are you selling them for?" he asked. When we told him the prices he admitted frankly that he could not show us anything to equal them for the price. Women who have set aside a moderate sum for their new dress will be particularly pleased at the designs shown.

With a full season of wear and satisfaction before it—

DON'T MISS THIS SALE.

A. W. LEONARDSON CO.

NOTICE

Laws of Pennsylvania, Session 1911, Page 679
AN ACT

For the protection of shade and fruit trees growing on or along any highway, street or road.

Section 1. Be it enated, etc., That any person who shall wilfully and maliciously club, stone, cut break, climp upon, injure, or destroy any shade tree or any fruit treet, growing on or along any street, road or other highway, shall be guilty of a misdemeanor; and upon conviction thereof, before any alderman, magistrate or justice of the peace, shall be sentenced to pay a fine not exceeding ten dollars, or to undergo an imprisonment in the jail of the proper county not exceeding five days, or both, at the discretion of the alderan, magistrate, or justice.

APPROVED—The 7th day of June, A. D. 1911.

JOHN K. TENER.

By reading the above Act of Assembly, it will be observed that it is a violation of our Laws to destroy or injure any Shade Trees on any of the Borough streets.

The people of Clearfield are very generously supporting the movement to make Clearfield more beautiful by having all of its streets well supplied with suitable Shade Trees, and it is to be regretted than any resident should be so thoughtless as to destroy a Tree. It requires several years to grow trees, and let us all encourage the protection of the Trees.

A Reward of Ten Dollars ($10.00) will be paid by the Sabde Tree Commission for information leading to the arrest and conviction of the person or persons that destroyed the Shade Trees in front of the West Side M. E. Church and Charles Feixter residence on Nichols Street, Clearfield, Penna.

S. D. BAILEY,
W. F. DAGUE,
LESLIE STEWART,
J1-4-7 Shade Tree Commission.

LEMON JUICE IS SKIN WHITENER

Cheap home-made beauty lotion to remove tan, freckles sallowness

[illegible]

GOD BE WITH OUR BOYS TONIGHT

You have missed something if you haven't heard Johnny McCormack sing this, one of his most successful songs in his heroic drive to help win the war. Red Seal 10-inch $1.

2nd St. SHEEDER'S MUSIC HOUSE Clearfield

Mrs. Mark Denman of Springfield, Mass., sister of Ex-Judge Allison O. Smith, arrived this morning to attend the funeral of Mrs. Allison O. Smith.

William Lyons, a former Clearfield resident left yesterday for his home in Huntingdon after attending to business here for a few days.

G. Warner Johnson left last evening for a business trip to Buffalo, N. Y.

Mrs. John Blake, of Curwensville, was shopping here yesterday.

Miss Mary Ogden returned last evening from a visit with friends in Lock Haven.

Cool Underwear For These Hot Days

—And at prices that do not sound like war times. There's a slight advance, to be sure, but not as much as you've been expecting when everything else is so much higher.

B.V.D. Underwear

We still have some of these hard-to-get union suits at the old price. If you're wise—Buy NOW. $1.25.

Men's Athletic Underwear

Made of barred nainsook. Low cut neck and closed crotch. Knee length.
75c and $1.25

Balbriggan Union Suits and Separate Garments

Natural combed Egyptian separate shirts and drawers. Quarter sleeve shirts and ankle length drawers. There isn't many in the lot. While they last 60c garment.

Gray balbriggan garments with short sleeve shirt and ankle length drawers. 60c the garment.

Men's white balbriggan union suits. Short sleeves knee length. Have closed crotch. The suit $1.50.

Ross & Woods
Clearfield, Penna.

NEWSPAPERARCHIVE®

A NEWSPAPER THAT IS A NEWS PAPER

CIRCULATION TODAY 2,706

THE CLEARFIELD PROGRESS

THE WEATHER
Generally fair tonight and Wednesday.

VOLUME XII. CLEARFIELD, PENNSYLVANIA, TUESDAY EVENING, JUNE, 4, 1918 NUMBER 291

SPECTACULAR FEAT OF U-BOATS HAS NO EFFECT ON AMERICAN MORALE

DANIELS REFUSES TO CONFIRM REPORT THAT GERMAN SUBMARINE HAS BEEN TAKEN BY U. S. NAVAL VESSEL

PROPERTY LOSS SEVERAL MILLIONS

American morale was unshaken today as further reports of submarine raiding operations off the Atlantic coast indicated that not less than 12 vessels had been sunk.

Two trans-Atlantic liners and one coast liner are over due and hope that they will report safely has practically been abandoned. One of the vessels is the steamer City of Columbus, a Savanah liner and a coast vessel carrying 52 passengers, most of them were enroute from New England to the South.

The liner Carolina, attacked Sunday and reported in Washington yesterday to have been under attack, has not been heard of since. It is not unlikely that the enemy has taken the vessel into custody to be used as a raider.

Destroyers, chasers and airplanes were ordered in force to day. More than 40 planes searched the sea between Fire Island and south Jersey for signs of victims. No trace has been found of three boat loads of survivors who were reported seen off Beach Haven, N. J., on Sunday. It is possible, however, that these were the boats reported near Atlantic City late yesterday. Altho barren of military result for Germany the sinkings result in valuable property loss.

The three schooners Cole, Haskells and Hathaway, owned by a Boston concern, were valued at $150,000 each. Each carried a valuable cargo. The City of Columbus was valued at $1,-000,000 with a cargo of $1,500,000. One ship carried a sugar cargo valued at $2,000,00. ....

Reports that a submarine had been captured and taken to Stapleton, L. I., was followed by another report that the crew was taken to Brooklyn Navy Yards.

No new reports of sinkings or attacks by German U-boats on the Atlantic coast have been received, the Navy Department declared up to noon today. Secretary aDniels also stated they had no information concerning the reported capture of one of the raiders.

The department does not intend at this time, however, to make any official announcement if a U-boat is captured or sunk because it might prove of military value to the enemy.

New York, June 4.—Wall Street took little cogniance of the presence of German submarines in the Atlantic when the stock market opened today. Marines preferred up 1 3-8 at the opening and United States steel up 5-8 at 98 3-1. Reading opened at 89, up 1-2 and Angeconda was up 1-1, opening at 63.

Steel gained 2 1-8 points at 101 1-1. A block of 5.003 shares of steel commons appeared at 99 3-1 and another block at 99 7-8 and 100.

German submarine raids on the Atlantic coast which have been carried on against liners carrying cargoes which have resulted in a big property loss, marks the beginning of a permanent blockade of the Atlantic sea coast, according to a mate of the U-151. the submarine which sank the schooner Edna. According to the crew of the Edna. who were for a time prisoners on the U-boat, the submarines are part of a large fleet which will permanently blockade the important ports.

The advance squadron left Kiel 7 weeks ago. They came via the Bahamas and up the coast near Cape Hatie. It was near the Bahamas that the collier Cyclops mysteriously disappeared.

Enoch Rocker, boatswain of the Edna, was shown pictures of the celebration given in honor of the crews which left Kiel. Rocker is from New York and has been in the United States navy five years.

U-boat crews for the blockade fleet will be merchant marine sailors who were formerly on liners travelling between Germany and America.

Sinking of the steamer *Carolina* with probable heavy loss of life was confirmed today when the British steamer *Appleby* arrived at Lewes, Del., with 19 survivors of the vessel. Another empty lifeboat was found floating near where the *Carolina* was sent to the bottom by German U-boats Sunday. The *Carolina* carried 330—passengers and crew. That the submarine deliberately shelled the *Carolina's* lifeboats was indicated when investigation of one of the lifeboats found empty revealed that it had been struck by shell fire...The steamer *City of Columbus* of the Savannah line northward bound with 52 passengers, arrived at Vinyard Haven, Mass. It wa 24 hours overdue as the result of having to stop to pick up the crew of the schooner *H* [illegible]. The list of ships sunk was cut down to 11 upon thearrivalof the steamer *City of Columbus*. One trans-Atlantic liner with a large passenger list is among those unaccounted for. The son is now more than 24 hours overdue. An American tanker, battered and crippled by a submarine, was towed into the Atlantic coast today. The tanker just escaped sinking.

NEW YORK CITY IN DARKNESS THIS EVENING

New York, June 4—New York will be dark tonight for fear of air raid bombardment. The order was issued today by Police ommissioner Enright, through fear that bombing planes may be sent out from one of the German super subs.

BATTLE OFF DELAWARE

Lewis, Del., June 4—Firing heard off Cape Henelopen today is believed to be a batte between the u-boat that sank the tanker Henry L. Pratt and a United States naval schooner, it was officially stated here this afternoon.

SURVIVORS LAND

Atlantic City, June 4—One hundred survivors of the sunken steamer Carolina were landed here today.

CORRECTING A MISSTATEMENT

One of the County Home farm horses died in the Allegheny House barn, Wednesday morning of last week. The horse aws taken sick on Tuesday afternoon while being driven down brewery Hill. Gus Hugar, the driver, succeeded in getting the animal to the Allegheny House barn. The County Commissioners were notified and Commissioner Austin Haney after calling the veterinary, went at once to the stable. The veterinary was out on a call and as the horse was suffering severely, Mr. Haney, who has had many years of experience with horses, proceeded to admonoster first aid. He employed all the usual and well known remedes, but the horse continued to get worse. He was assisted by an experienced horseman who conducts a sales stable and some time later the veterinary arrived and took charge of the case.

Despite all that could be done the horse died the following day.

We publish this story in detail in order to counteract a misstatement published concerning this matter in last week's Clearfield Republican.

OBJECT TO GOING TO "THE STICKS" FOR ENROLLMENT

Karthaus, Pa.,
June 3, 1918.

Editor Progress,
Clearfield, Pa.

Today in our local postoffice I noticed that we who have reached twenty-one since June 5th, 1917, must go to LeContes Mills, a distance of eighteen miles, to register. Now is that fair to us? If Karthaus was the place of registration LeContes Mills boys could come here on the train and register and return the same day. We will either have to stay over night if we go on the train or pay four or five dollars to get a car to take us. It is time that we are given a show of some kind down here. Our Honor Flag boasts of three stars. Why not show appreciation?

How would the majority of those who have to register know when and where they have to register [illegible] half of them [illegible] day and [illegible] once a week? [illegible] only one day [illegible] safe in saying that [illegible] and [illegible] by the [illegible] registration.

[illegible]

INTEREST GROWS IN HELVETIA ELECTION CASE

The following from the columns of the DuBois Daily Express throws more light on the Helvetia election irregularities as charged in the petition presented to Judge Bell last Saturday and which will be argued next Monday:

Helvetia, June 3—"There was a lot of surprise here, as well as all over the county on Saturday evening when the DuBois Daily Express announced that certain candidates had entered an appeal to have the recent vote of Helvetia declared void because of the illegality in the place of election, it being claimed that the voting was done in the Helvetia hotel instead of in the regularly advertised election house.

The voting was not done in the Hotel, although it was changed from the regularly advertised election house and there is a feeling here that the vote would have been the same if it had been held in the old paint shop where it was scheduled to be held.

The Helvetia voters cast their ballots in the L. V. Leis Hall which was used because the paint shop had not been cleaned up and prepared as a proper place for voting."

In some manner a wrong impression got out last Saturday as to the place the election was held. The correspondent of the Daily Express is in error in saying that the contestants claim the election was held in the hotel at Helvetia. The petition as presented to the Court sets forth the fact that it was held in the L. V. Leis hall and not a hotel and that this hall is not the regularly advertised voting place for that precinct. Whether the election was held in a hotel or a hall will have no bearing on the result of the hearing. To many people the case presented more serious aspects because it was alleged that the election was held in a hotel and when this was shown to be wrong these people thought the case weakened by that fact. Not so, however, as the law takes no stock in sentiment or local feeling. The law as written on the statute books and as interpreted by the court shall prevail. The Helvetia correspondent, it will be noted, verifies the fac t that the voting was not done in the regularly advertised and customary voting place and feels that the vote would not have been materially changed had the election been held in the paint shop but gives no evidence to qualify his statement. The main fact; that the voting place was changed without lawful right and notice, is not denied and on this point the legal argument will likely hinge.

YOUNG MEN OF 21 MUST REGISTER TOMORROW

Washington, D. C., June 5.—American history has recorded June 5 as "Service Day"—upon which, one year ago, the men of this country responded to the call of the selective draft. By proclamation of the President, the anniversary will be observed tomorrow by holding the second draft registration—for men who have become of military age since the first registration a year ago.

As long as the war last it is probable a similar registration will be held on June 5. It is believed 750,000 class 1 physically fit men will be added to the nation's defence columns annually by this program.

The regulations for tomorrow's registration will offer a wide departure from the porcedure of last year's registration, in that there will be no master list for determining the "order number" of registrants. In the new regulations, provision is made that each registrant shall be given an order number to be [illegible] numbers being [illegible]

[illegible]

BURGESS RENEWS HIS REQUEST FOR THIRD POLICEMAN

When President Pletcher called the regular semi-monthly meeting of Council to attention in the Council chamber last evening but seven of the twelve "borough dads" were in their seats. Burgess John M. Chase was also present.

After the usual routine business Treasurer Whiteman's report was read, which showed a balance of $15,-842.01 in the treasury, divided as follows:—

General Boro Fund	$302.99
Bond Fund	$9745.77
Light and Water Fund	$2953.01
1916 Imp. Fund	$2344.17
Fire Dept. Equipment Fund	$204.96
Firemen's Relief Fund	$351.79
Shade Tree Com. Fund	$40.22
Board of Health Overdrawn	$8.68

Bills totaling $387.50 were presented and ordered paid.

Secretary Wilson of Board of health reported but four cases of measles under quarantine. He also stated that the garbage dump on South Fourth street had been closed and that the rubbish dump is now located in a ravine along Clearfield creek above the site of the old powder mill, near the Pennsylvania railroad bridge.

Engineer Hess reported that persons were asking for sidewalk grades before they were ready for them and as a result the stakes set would be knocked down in many cases and would have to be reset before the walks could be laid, and stated that his crew could establish a sidewalk grade in a day's time and the property owner should wait until he was ready before having stakes set.

Burgess Chase made the following report for the month of May, which would seem to indicate that the Mayor and his police force are on the job:

No. of arrests during May	25
Amt. fines collected	$115.50
Amt. licenses collected	$47.50

Also had lockup painted by two drunks unable to pay their fines.

Arc lights out during month, 14; small lights 4.

The following communication from State Highway Commissioner J. Denny O'Neil was read to Council:

May 23, 1918.

Gentlemen:—

This Department has just been advised by the U. S. Fuel Administration, Oil division through the Director of the Office of Public Roads, that all highway work in the State of Pennsylvania of any character, including municipal work involving the use of road products such as asphalt, road binders, road oils, tar binders or dressings, be passed upon by the State Highway Department and a special permit of the Fuel Administration, Oil Division, will be required before delivery of purchases will be authorized.

I am enclosing a sample of form upon which all applications for the above mentioned road materials must be made to this Department. Preference will be given to material for maintenance and repair work.

It is stated that the supply of such materials for road work is so limited that it is requested that all new consrucion involving said materials be deferred this year excepting in cases where such work is necessary towards the winning of the war.

If you contemplate any such purchases at the present time, I would be pleased to have you file application at once.

Yours very truly,
J. D. O'NEIL,
State Highway Commissioner.

Request of Third Ward Hose Company for repairs to building referred to Public Property Committee.

U. Grant Way's complaint regarding Fourth street sewer referred to Sewer Committee for investigation.

Mrs. Jacob Shimmel complained regarding surface water running over her lawn on Turnpike avenue. Referred to Street Department.

Notice was ordered served upon the J. C. Whitehill estate, L. C. Moore, Thos. Humphrey and C. A. Weisgerber directing them to build sidewalks along their properties on West Third avenue.

Burgess Chase made a request for some improvement of Third street, saying this street was a disgrace to the town. Burgess Chase also stated that the moral condition of the town [illegible] needs a third policeman [illegible] other officers were [illegible] of [illegible] after [illegible] police call. No [illegible] of the [illegible]

AMERICANS HURL BACK GERMANS WHO EFFECT CROSSING AT MARNE

German forces that effected the first crossing of the Marne river have been hurled back on the northern bank of that stream by American troops cooperating with the troops in the Dorman-CMhateau Thierry sector. Another American force halted the German advance at Neuilly wood and by a magnificent counter attack drove the enemy back. First news that the Americans are in the Marne fighting and have accomplished two signal victories was made by the French official communique today. The Germans crossed the Marne at the bridge at Jaulgonne, midway between Chateau Thierry and Dorman. Almost immediately they were hurled back by the Franco-American defenders. They took more than 100 prisoners. The heaviest fighting of the week has been staged at this front. The Americans are engaging in a most sanguinary battle.

The battle is still violently raging on the Marne front. The Germans were held without progress by the French between the Oise and the Aisne, the statement said. Between the Aisne and Ourcq the battle was going on with great violence yesterday evening and last night.

General Haig today reported heavy enemy artillery between the SHerre river and Albert. The American night communique said that heavy artillery fire was reported in the Lorraine and Wovre region.

Today's American caualty list contained 40 names, including 3 killed in action, 2 deaths from wounds, 19 deaths from accidents, 8 severely wounded, 1 wounded slightly, 1 prisoner. Rus- Dodson, of Vintondale, was definitely reported a prisoner. He had previously been reported missing in action.

The German night communique on the western front operations claimed "fresh gains". All of those listed, however, were admitted by the French three days ago.

APPLE RAISING DEMONSTRATIONS BEING PLANNED

Favorable seasonal conditions thus far point to a humper apple crop all over Clearfield county and it is especially necesary thatmeasures be taken to provide sufficient plant food to mature the crop satisfactorily or it will be of inferior quality and the trees will be devitalized by overbearing.

The supplies of dried and canned fruits are so low that the government has prohibited further sale to retailers commandeering the supply for war use. These stocks must be repleted and the best way to increase the crops is by proper fertilization of the old orchard.

The results of Dr. Stewart's experiments all over the state show that it would be profitable to pay as high as $500 per ton for Nitrate of Soda for orchard use. Increases of from 50 to 500 bushels per acre per year have been noted over a period of 8 years from proper fetilization in experimental work.

In order to demonstrate the benefical results of proper fertilization the farm bureau has scheduled a series of six demonstrations in different parts of the county, on orchards that are in such condition that they are adapted to this demonstration work.

The procedure is very simple. Five pounds of Nitrate of Soda and ten pounds of acid phosphate is aplied to each old tree in a block of 8 or 01 trees and about 200 lbs. of manure is applied to 5 or 6 old trees. Correspondingly small amounts are applied to younger bearing trees. The demonstrator will be present from State College to actually perform this work and everyone who is interested is invited to be present and see the work done and listen to a short lecture on the subject.

Demonstrations for the Clearfield district will be held as follows:

10:00 a. m. June 5, Lee & Wrigley's Orchard, Hyde City.

1:30 p. m. June 5, County home orchard, Clearfield.

3:45 p. m. June 5 Powell-Betts orchard, Bradford township.

BASEBALL GOSSIP

The Toledo Mud Hens, Roger Bresnahan's American association outfit, last 16 of the first 20 games of the season.

George Sisler is fast coming into his own. The St. Louis Browns' sta is surely an "ace" in every cepartment of the game.

The Boston Braves won 10 out of 15 games on their first invasion of the west, which is quite a contrast to their early season pastiming in their own neighborhood.

MANY ACCOUNTED FOR

New York, June 4—The schooner Edna T. Douglas, is at Barneygatt with approximately 250 survivors of the liner Carolina, it was stated officially at the offices of the New York and Port Rican Steamship company this afternoon. This will account for all the passeg en sarnedytpwhichtA all the pasengers and crew.

SENIOR PLAY A GREAT SUCCESS

Every entertainment given in the High School Auditorium by the different classes is an improvement over the lst one and with every one there comes increased praise for the students and admiration for their painstaking and thorough instructors.

Last evening's performance of "The Treasure Hunters" by the Senior Class was a credit to the High School and a most delightful surprise to the vast audience which thronged the spacious auditorium. "The Treasure Hunters" was equal to many of the high class musical comedies now touring the country and every member of the cast acquitted themselves with grace and ease.

A duet sung by Miss Ada Kline and Mr. Harold Robison in a love scene was the hit of the evening. Miss Kline possesses a most charming voice and was at her best last evening, while Mr. Robison as the ardent and pressing lover sang his part like a Caruso.

The chorus work was fine. The natives in their cannibalistic paint and dress, the Marines in their natty uniforms and commanded by a natty little mustachioed Marine officer with an admiral's voice, and the Hocus Pocus Belles presented a most pleasing diversion from the plot and brought forth much applause.

We are indeed sorry to see such a fine class broken up. It would indeed be fine if the class could go on and present another play of a similar nature next year. We would certainly enjoy it.

FOR SALE—Property on Main street, Grampian, situated on a corner and is a very desirable property. Nine room house with light, good furnace, big stable, good water, good walks, good out buildings on a lot and a half. Everything is in excellent condition. Also another property on First street. Six room house with good water in pantry, light, and good stable. Also farm of 106 acres with hemlock and hardwood and other prop timber. Five room house on farm, large bank barn, good out-buildings. Good orchard and good water. Forty-four acres in good cultivation and the rest in wood land. Inquire of The Progress. J4-tf

NEWSPAPERARCHIVE®

NEWSPAPERARCHIVE®

THE CLEARFIELD PROGRESS

Published every day except Sunday by the Progressive Publishing Company, Denning Building, Clearfield, Pennsylvania.

G. A. STEWART, Managing Editor.
J. D. CONNELLY, City Editor R. S. NIGHTINGALE, Adv. Mgr.

OFFICERS:
R. H. SOMMERVILLE, President G. A. STEWART, Sec. and Treas.

H. & C. Phone, No. 176 Bell Phone No. 47

TERMS OF SUBSCRIPTON BY MAIL
One Year ..... $3.00 Three Months ..... .75
Six Months ..... $1.50 One Month ..... .25

TERMS OF SUBSCRIPTION BY CARRIER
Clearfield, Curwensville and Woodland ..... Per month 40c

Entered at Post Office at Clearfield, Pa., as second class matter.

TUESDAY EVENING, JUNE 4, 1918.

JUNE IS THE MONTH

To pizen bugs!

To watch things grow.

To march to "Lohengrin".

To fall out of the cherry tree.

To plant flower seed. Nothing makes a home so deserving of its name.

To plant everything you didn't have time to plant in April and May.

To justify that yellow-legged rooster's purpose in life by having the preacher over next Sunday.

To build a house for the birds. They are your friends and deserve your care.

To renew acquaintance with the old swimming hole, and surprise yourself in learning how young you really are.

To mow the lawn. Don't leave this for your wife, or you'll probably sit there more than she.

To sow cow-peas, fodder-corn, millet and sorghum. Get that vacant field to producing. Your country needs it if you don't.

To go to bed at dark, sleep six hours, and have the cat birds wake you up. Oh my, if that corn just didn't have to be plowed today!

—Farm Life.

NEW YORK HOUSE LEASED FOR EX-PREMIER KERENSKY DURING STAY IN UNITED STATES

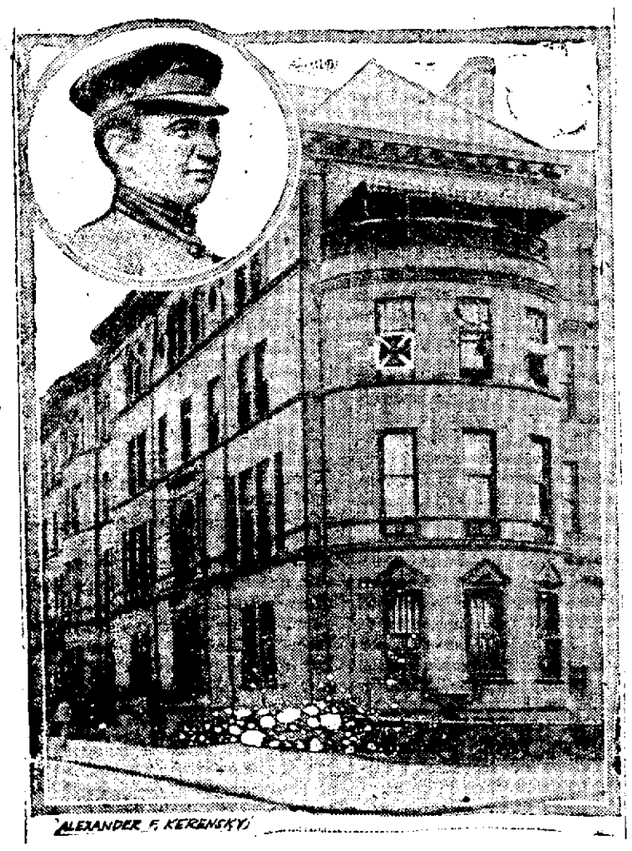

Russians in New York City have leased this house, No. 99 Riverside Drive, at the corner of the Drive and 82d street, they say for former Premier Alexander F. Kerensky during his stay in the United States. There have been rumors for weeks that he was on his way here, and the renting of the house seemed to confirm them.

"CARRY ON"

—the military phrase which means "keep at it". Perhaps you have already opened a Savings Account in this Institution and thereby registered the start (admirable in itself and by no means unimportant) but—

"Carry on"—"keep at it".

Establish a systematic plan of saving. Adopt the habit of regularly making a deposit at a set time—and you will succeed.

CLEARFIELD'S PIONEER THE CLEARFIELD TRUST CO. SAVINGS BANK

JEALOUS GARDENERS SORRY: TURNPIKE MAN INVOLVED

LETTER TO THE EDITOR

Deer Mitsher Editur,

Havin' read yure edytorial of Sat. night last which wuz full uv wrath and ritechus insignashun so to speak, we feel it our bounded dary to polugise fer the mony meen things we uttered in a joking way 'bout yure war garden. We wuzn't jelous when we said them things but by jingo when we see with ourn own eyes how the blamed stuff is growin' in yure garden and how it is bein' et up with devilish bugs etc in ourn it duz make a person sort jellous if you perfer to call it such. But let me remind you Mr. Editur we wuzn't the only guys what made fun uv yure truck patch, a certain yung man on Turnpike Avenue, who lays out things afraid to tell you right offen the bat what he thort, uttered adverse criticism 'bout yure crooked roes, and to save my life we can't figger it out yet how in the dickens you ever made that consarned stuff to grow in roes that are straightern a die is beyond my human comprehenshion. You sharely didn't buy them seeds in Clearfield did yuh? Weel we kind uv felt shamed uv ourselves Sunday 'cause the string uv that edytorial wuz in ourn hearts all day.

We take offen ourn hats to you Mr. Editur fer bein' sich a successfull farmer, we never knowed it wuz in yuh. Now fer getting down on ourn knees in humble submission and recognizing yure superior knowledge on the subject we exspect to git a mess uv every vegetable planted in yure garden. You might as well put yure O. K. stamp on this bargain Mr. Editur or we will proceed to take the law into ourn own hands and conviscate yure garden so to speak some night after the town in general has closed its eyes in piecefull sleep. We still are willing to bet $10.00 that yure better half had something to do with makin' them there roes straigth, no human man could ever do that good hisself. You said Perfesser Ross gave you the architectural plan fer yure garden, Perfesser or no Perfesser, he never seen a garden as clean, weedless, insectless, crookedless, squareless, and yet perfect in every detail in his life before or after. Accept our congratulations for the way yu're helpin' Uncle Samuel.

Yures respectively,
Two Old Clearfield Streeters.

Hats off to Him!

(By United Press)

London, May 25.—His right arm shattered by machine gun fire, Capt. Walker Henderson Thomson, Australian infantry, organized a party of 16 and rushed it to the front where an advance was being held up.

Thus reinforced, the advance carried the positions, consisting of five concrete shelters with four machine guns, and put the whole garrison out of commission. Thomson has been awarded the Military Cross.

WIFE DESERTED JAILED

Sheriff Yarnell and Chief of Police Dukeman of Bellefonte, came to Clearfield Sunday morning and took back with them one William Coulter who had been picked up by the police Saturday and placed in the lockup for safekeeping. He was charged with desertion and non support.

For Itching Torture

There is one remedy that seldom fails to stop itching torture and relieve skin irritation and that makes the skin soft, clear and healthy.

Any druggist can supply you with zemo, which generally overcomes all skin diseases. Acne, eczema, itch, pimples, rashes, blackheads, in most cases give way to zemo. Frequently, minor blemishes disappear overnight. Itching usually stops instantly. Zemo is a safe, antiseptic liquid, clean, easy to use and dependable. It costs only 35c; an extra large bottle, $1.00. It will not stain, is not greasy or sticky and is positively safe for tender, sensitive skins.

The E. W. Rose Co., Cleveland, O

Put that want ad in the Progress and get results.

Why

do you continue to risk your all without adequate fire protection when we will gladly explain any feature that you may not understand?

Helmbold & Stewart
Snyder Block

See

This Cabinet With The Wonderful

Automatic Lowering Flour Bin

This is the most complete Kitchen Cabinet yet designed. No other cabinet has the Automatic Lowering Flour Bin which eliminates all climbing and heavy lifting when filling the flour bin. This, alone, is the most important improvement ever made in a kitchen cabinet.

Other conveniences and improvements in the

Sellers "Special"

"The Best Servant in Your House"

are the Automatic Base Shelf Extender—saves the trouble of getting down and digging into a dark lower cupboard for pots or pans. Then there's the guaranteed, pure white Porceliron Table Top—the patented Antproof Casters—White Enamel Interiors—and a dozen other features—all labor and time savers.

Don't miss seeing it at the

BIG SALE Now Going On

Come to our store tomorrow. See and compare this wonderful Kitchen Cabinet with common cabinets. Special low prices to suit the most modest income. Don't miss this grand bargain event.

Knepp's Furniture Store

10,000 Testimonials from Mothers

of children who have successfully used Mother Gray's Sweet Powders for Children. They move and regulate the bowels, relieve feverishness, teething disorders, constipation, headache, sleepy worms and frequently break up colds, hidden like Grippe. For 30 years Mother Gray's Sweet Powders for Children have been the safe and reliable remedy in time of need. Mothers should never be without a box in the house for immediate use. At druggists everywhere, 25c.

PARADISE ROAD WORK BEGUN

Contractor B. L. McKillip, of Hollidaysburg, who has the contract for the State road from the Clearfield hospital out through Paradise, began work on the excavating this morning and will hustle the work through just as fast as weather and labor conditions will permit.

J. Carlisle (Red) Smith of the Braves is playing the finest kind of ball both at third base and with the stick.

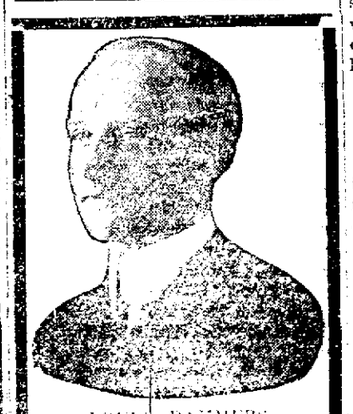

LOUIS HAMMERS
Phila. Eyesight Specialist
ONE DAY ONLY
CLEARFIELD
THURS., JUNE 6, 1918
Office Hours 9 A. M. to 2 P. M.
LOUIS HAMMERS
Phila., Pa.

MEDAL AWAITS AN UNKOWN HERO

By Henry Wood
(United Press Correspondent)

With The French Armies Afield, April 30. (By Mail.)—This is the stuff of which the French "poilu" is made.

The regulation formula consists of one third heroism, one third sense of duty and one third of modesty that makes it impossible for his chiefs to hunt him out and decorate him. The whole is the best all-around soldier the war has produced. This is a typical one:

When the French, following the creation of a dangerous salient by the extension of the German line to Montdidier, decided to fall back from the junction of the Oise and the Ailette, the movement was begun as soon as the Germans attacked the French advance posts there in order that it might be accomplished without confusion or loss.

One of the last French soldiers to evacuate Coucy, while the Germans were still some distance away, was a stretcher bearer. Almost at the moment of his departure he stumbled upon a wounded French soldier. As there was neither a stretcher nor another soldier to help carry it, he took the wounded soldier on his back and started for the rear.

Back of Coucy he came upon a stream where the French in retreating had blown up the bridge. Examination, however revealed the fact that with a long plank it would still be possible for him to span the two broken ends of the bridge.

Crosses on Plank

A plank was accordingly found and thrown across, and on this the stretcher bearer passed over, still carrying the wounded man on his back.

In doing so it suddenly occurred to him that if it were that easy for him to cross the upblown bridge it would be equally as easy for the Germans who were now advancing nearer and nearer. Such an easy crossing, he realized, might endanger the tranquil falling back of the French to their new positions.

Accordingly, as soon as he had reached the other side, he first pulled after him his plank, then placing his wounded man in a place of safety where he would be out of danger of bullets and shell splinters, he went in search of an ax. Finding one, he quickly returned, and under the fire of the ever approaching Germans, cut down the supporting piles of the bridge until he had created a gap that it would be impossible for the Germans to bridge without the intervention of their engineers.

Then, getting the wounded soldier on his back again, he made his way to the new French lines where he turned his wounded comrade over to the first dressing station.

The next day, the general who had commanded the falling back movement passed through the hospital and happened to learn from the lips of the wounded man himself how the German advance had been delayed by the stretcher bearer's destruction of the bridge.

General Makes Award

"I award him the Medaille Militaire," (the most coveted decoration of the French soldier) exclaimed the General "Summon the man at once and I will decorate him here."

Orderlies went to look for the stretcher bearer, but no trace of him colud be found. Nobody even knew his name.

He was merely a French soldier like hundreds of thousands of others, who, seeing his duty, had done it and then had gone to hunt up his company without ever thinking that he might be rewarded for what he had done.

The Medaille Militaire still is being held at the General's headquarters for the stretcher bearer. But unless mere chance should again bring him face to face with the wounded man whose life he saved, or unless he should chance to see this story, he will never know that the highest honor of the French soldier is awaiting him.

MADERA MAN ENLISTS

Joseph Connely of Madera, enlisted in the U. S. Cavalry at the Altoona recruiting office yesterday.

Our Forefathers

Owed Their Robust Health To Tonics Taken When The Vitality Was At Its Lowest Ebb.

Iron, Nux Vomica and Gentian combined with other tonic medicines as found in Dr. Chase's Blood and Nerve Tablets make a perfect Tonic, as they assist nature in replacing the Iron, etc. that has been worn out by overwork, worry or disease.

The tonic properties of Dr. Chase's Blood and Nerve Tablets produce a wonderful effect in cases where the blood is thin and watery and when you feel tired, weak and run down or nervous. Each dose means more vim, vitality and strength.

DR. CHASE'S Blood and Nerve Tablets

Weigh Yourself Before Taking

Price 50 cents. Special Strength 90 cents. United Medicine Co., 234 N. 10th St., Philadelphia, Pa.

Keep Cool

---and Look The Part

You will find it an easy thing to do if you'll slip into one of these

Palm Beach Suits

They're the sort of suits that are light weight and yet will hold their shape and look nifty long after you've paid the bill.

We have them in natural Palm Beach cloth, plain gray, dark green and a gray mixture—colors to suit the most exacting tastes.

Underpriced, of course, at this store of high priced values for low marked price tickets.

$9

Other men's suits at from $12.50 to $22.50.

Nieman's Underselling Store

Follow Barbara Fretchie's Lead Throw "OLD GLORY" To The Breeze

Burning with patriotism this brave little woman in the Maryland town threw "Old Glory" to the breeze and defied the commander of an advancing army.

As the war progresses the occasions increase in number when our national emblem should be shown from your home.

Time and the elements have dealt unkindly with that flag you hung out last year. You should keep our national emblem constantly flying from your home.

We had an unusual streak of good luck and are thus enabled to provide you with a beautiful flag at about wholesale cost.

OUR EXTRAORDINARY FLAG OFFER TO SUBSCRIBERS ONLY

We were enabled to secure a limited number of flags at a price so low that we can pass it along to you. You can fly a new flag on Flag Day, June 12th, with very little money outlay.

There are two sizes of flags, a 5x8 feet and a 4x6 feet. The flags are made of fast color cotton bunting with doublesewn stripe and lockstitched here at end to prevent fraying by the wind. Two brass eyelets in heavy canvass binding allow security in securing flag to the halyards.

We are enabled to sell you these beautiful flags according to size at

5x8 American Flag at **$1.75**

4x6 American Flag at **$1.25**

Sign Coupon and Send It Tonight

CLEARFIELD PROGRESS SPECIAL FLAG OFFER COUPON

Clearfield Progress,
Clearfield, Pa.

Enclosed please find $..... for which send me one of the American flags as marked below.

5x8 American Flag at $1.75
4x6 American Flag at $1.25

If you are a new subscriber please fill in the following:

Enter my subscription to the Clearfield Progress for one year from this date. I enclose $3.

Name .....
Address .....

If you live out of town include 10 cents for postage and packing.

NEWSPAPERARCHIVE®
NEWSPAPERARCHIVE®

Classified Ads For Everybody

HELP WANTED

WANTED—Men wanted for road work. Roading beginning at Clearfield hospital. Wages $3.25 per day. J4-6t-pd

WANTED—A girl or elderly woman for general housework in family of three. Good wages. Telephone Philipsburg 907-22. M25-tr

WANTED—A good girl for general housework. Apply of Mrs. Cecil Wilson, Old Town Road. J3-tf

CREW MANAGERS! — AGENTS DON'T ACCEPT A PROPOSITION until you get our particulars and samples. Money makers. Address Mr. Armour care Bacorn Company, Elmira, N. Y. J1-5tp

WANTED

WANTED—Washings to do at home. Call at No. 8 5th street, Mrs. Melissa Snoke. J4-1w-ch

WANTED..5,000 old feather beds, highest cash prices paid. Write postal to Pullman Feather Co., care Progress, Clearfield, Pa. A2-6mo

WANTED—To rent. Eight room house all conveniences. Call H. & C. 229-Y. J4-6t-ch

WANTED—Quick buyer for good 5-passenger car. See Lester Smeal, 106 Cherry street or H. & C. phone No. 5. J3-4t-pd

WANTED—A six power adjustable field glass by Captain Ruddeck, U. S. S. R. C. (now in France). Fair price will be paid. Address Mrs. Katherine Ruddeck, 538 South Second street. H. & C. 133. J13te

CASH FOR OLD FALSE TEETH

Don't matter if broken. I pay $2 to $15.00 per set, also cash for old gold, silver, platinum, dental gold and old gold jewelry. Will send cash by return mail and will hold goods 10 days for sender's approval of my price. Mail to L. Mazer 2007 S. 5th St., Philadelphia, Pa. J1-1mp

FOR SALE

FOR SALE—Household furniture. Moving west. Bargains. Inquire 230 Market street. M25-tr

FOR SALE—Royal Red Cross Range in first class condition, used 2 1-2 years. A bargain if taken at once. Also about 8 yards linoleum. Inquire A. B. C. Progress. M29-tf

LOST

LOST—A gold watch fob consisting of a two dollar and a half gold piece on an inch chain. Lost somewhere on the streets of Clearfield. Valued as a gift fro ma soldier brother in France. Handsome reward if returned to Jack Hudson, R. D. 5 or to the Progress office. M29-tf

LOST—Somewhere near bridge on Ogden avenue a wheel nut from lumber wagon. Finder return to Progress or A. Ardrey, Clearfield, Pa. J1-3tc

LOST—Last Monday on the streets of Clearfield a wagon bure. Finder please return to or notify the Progress office where it can be found. J1-3t-pd

LOST—The bezel and crystal of a lady's gold watch somewhere on the streets of Clearfield Decoration Day. Finder please return to Progress office. J1-3t-pd

FOR RENT

EXCELLENT ROOMS FOR LIGHT HOUSEKEEPING—Apply at once to 308 Locust street. J3-tf

FOR RENT—Room for light housekeeping. Man and wife without children preferred. Call no 8 5th street, Mrs. Melissa Snoke. J4-1w-ch

ARRIVED IN FRANCE

Mrs. Walter L. Fullington just received word today that her brother, Samuel Moore Smith had arrived safely in France. Samuel is a brave active young man, having seen 6 months' service on the Mexican border and 6 months' at Camp Hancock, Ga. His many friends wish him the very best of luck.

Advertise in The Progress

CHAPLAIN FORBIDS IRISHMEN TO BE ON SICK LIST

If you're Irish, don't get sick. Because, if you do, you'll get hell. And you'll get it from one of your own chaplains' too.

A certain chaplain in the A. E. F., who is of Irish extraction and proud of it, is down on sick lists. He thinks there's no place at all for the names of the Murphy's and Callahans and Boyles and O'Learys and Costellos and O'Neils and McCaffertys to be showing up at all, at all, as if it were the list of box holders at a St. Patrick's eve ball or the seating plan at the annual dinner of the Michael Davitt Club. This is what he had to say on the subject in his own language, a little while ago:

"I was lookin' at the sick list this morning and ochone! I saw on it the names of a dozen good byes be th' proud titles of Clancy, Reilly, Flannigan, and the like. I don't want to see that again!

"Your country and your mothers didn't send you over here to die of disease. If you're going to get kilt, get kilt entirely—kilt while you're going over the top. And when you do it, make sure that you take a couple of Boche along with you!

"The Government hasn't time to waste in curing you of silly little diseases that you had all the time in the world and all the chance to get when you were back in the States, without you coming over here to get them. You ar-ren't childer any longer, nor yet is it byes ye arre. 'Tis men ye arre, by the token of th' uniforms ye wear! And, bein' men, what license have the likes of you to go and catch up with the little ailments of childer, such as the whoopin' cough, the measles, the chicken pox, the croup and the colic?

"Ye belong to a fightin' race, so ye do. If you're got to collect any ailments, I want you to come by them honest-like in the course o' the fightin' fer which ye came over. And I don't want to see a one of you on the sick list agin!"—Stars and Stripes, Paris, France.

Marriage Licenses

Joseph Christol, of Clearfield and Clara Floyed of Retompton, Ala.

J. F. Miller and Lyda Spencer, both of Grampian.

Carlisle Harkless, of Decatur township and Josephin Hugg of Wallaceton.

Percy Flory, of Mahaffey and Ethel Smeyers, of Troutville.

Henry Olmstedt and Anna Craig, both of Clearfield.

Irvin Whitten of Philipsburg and Margaret Hendershot of Morgan Run.

Luigi Cataldi and Mabel Coudriet, both of Tyler.

Clayton R. Ross and Enola R. Barrett, both of Kerrmoor.

John Kenley, of Pittsburgh and Mary Hindman of DuBois.

David L. Wiseman and Lillian McQuillen of Houtzdale.

Wilbur Hepler and Caron R. Meyers both of DuBois.

Frank Viniek of Cresson and Mary Zamborski, of Hawk Run.

Jay Ganoe and Anie C. Nevling, both of Smithmill.

Boyd Powell and Bessie A. Kephart both of West Decatur.

FOURTH SON IN SERVICE

Charles, son of Postmaster and Mrs. Con Allen of DuBois, enlisted in the U. S. Navy at Washington on Monday and expects to leave within a few weeks for overseas. He is a musician in a Naval band and is the fourth son of Postmaster Allen to enter Uncle Sam's service.

SAYS WE BECOME CRANKS ON HOT WATER DRINLING

Hopes Every man and woman adopts this splendid morning habit

Why is man and woman half the time feeling nervous, despondent, worried; some days really incapacitated by illness. If we would practice inside bathing what a gratifying change would take place. Instead of thousands of half-sick, anaemic-looking souls with pasty, muddy complexions we should see crowds of happy, healthy, rosy-cheeked people everywhere. The reason is that the human system does not rid itself each day of all the waste which it accumulates under our present mode of living. For every ounce of food and drink taken into the system nearly an ounce of waste material must be carried out, else it ferments and forms ptomaine-like poisons which are absorbed into the blood.

Just as necessary as it is to clean the ashes from the furnace each day before the fire will burn bright and hot, so we must each morning clear the inside organs of the previous day's accumulation of indigestible waste and sour bile. Men and women, whether sick or well, are advised to drink each morning, before breakfast, a glass of real hot water with a teaspoonful of limestone phosphate in it, [illegible]

Millions of [illegible] constipation, [illegible] nervous days [illegible] become real cranks about the morning inside bath. A [illegible] that is sufficient to demonstrate to anyone its cleansing, sweetening and freshening effect upon the system.

NEWS OF OUR NEIGHBORS

CURWENSVILLE

Mrs. Charles Sweeney was taken suddenly ill yesterday morning and for a little while was very ill.

Miss Nan Thompson a professional nurse in one of the Philadelphia hospitals, is home for a summer vacation.

John Dotts and wife will leave today for Newport News for a few days visit with a son who expects to sail for Fance shortly.

J. Roll Bloom left yesterday afternoon for New Castle, Pa., in which city he will transact some business pertaining to the L. C. Bloom estate.

George W. Gray, a former resident, now of Clearfield, was a Curwensville visitor yesterday. Mr. Gray still holds some valuable real estate interests in this place.

Assessor Jack Leech of the First Ward has completed his registration list and announces that the war contains 110 voters. A decreased of 3 over the registration of last year.

Mr. and Mrs. Laye and Mr. and Mrs. J. L. Leib took advantage of the delightful weather on Sunday and wheeled by auto up the river to Burnside.

Mrs. Azuba Jones, a temperance evangelist of some renown, is booked for a lecture to take place in the Presbyterian church on next Sabbath, the 9th. No admission fee will be taken up.

Joseph Fullerton, the Filbert street garage man, and one of the busiest men in this neighborhood, spent Sunday in the city of DuBois, transacting some business on Monday morning before his return home.

Mrs. George Patterson was summoned to Johnstown yesterday on receipt of a telegram announcing the death of her father. She was accompanied by her husband and two children.

It is not generally known to Curwensville people that a nine car train, each car bearing an airplane passed through Curwensville over the B. R. & P. railroad last Thursday evening. They came from some point in Ohio and were booked for New York.

Mrs. L. W. Spencer, Mrs. Al Maurer and Mrs. Thonton Hile went to Pittsburgh on Monday where they will visit for a few days, and then come home in autos, a string of which Mr. Hie is bringing from Ohio, via Pittsburgh.

From a letter received from William Wolf by his parents it is worthy to note that he has been ordered from his camp to the officers artillery training school located at Fort Myers. If he succeeds in passing a creditable examination—which he will—at that place he will be sent to a high artillery school in France. Every patriotic citizen in Curwensville congratulates William on his promotion.

Alfred Owens, one of Curwensville's best known citizens, died suddenly at 12:15 o'clock this morning of pneumonia, in the 64th year of his age. He conducted a saddlery and harness shop in Curwensville for many years. He is survived by two daughters Mrs. R. K. Way of Curwensville, and Mrs. Alice Brownlee, of Pittsburgh. Proper obituary tomorrow.

All those who are interested in Chautauqua, which will be here four days the latter part of this month, are bestirring themselves in order that the entertainments will be well attended and much good derived from the lectures. This will be the third time for Chautauqua in Curwensville and the people have stood loyally behind the promoters and backers who have gotten it to come and visit as well as instruct our people along literary lines.

A few days report was current in this place to the effect that the food commission had issued an order to our merchants that they must conserve the flour supply, and in order to do this successfully the merchants was not allowed to sell more than six pounds of flour for each one in the family, and this amount to each was to be made last for a month. A [illegible] among the merchants on Monday disclosed the fact that not one of them had received any such instructions, and as far as they know sales of flour would be made the same as heretofore.

Some time ago the Business Men's association advocated the purchase of a street sprinkler for this town. The proposition was put up to borough council, but that body felt that the finances of the borough at that time did not justify the purchase, but at a [illegible] A committee of men [illegible] it is now more than likely that a sprinkler will be purchased and put in commission before many more weeks.

For more than a month Curwensville has been without a street commissioner and borough work has piled up at a terrible rate. Street committee of council saw that something must be done and done at once, so they appointed Charlie Sweeney to that position, who assumed that important duty on Monday morning and the neglected work is being pushed forward rapidly. It seems a hard proposition to secure men for such work, yet the borough is paying 23½ cents per hour. At the regular council meeting last night Mr. Sweeney's appointment was confirmed and to now the regular commissioner. Council made a wise choice, as Mr. Sweeney is a thorough good road man and has spent many years building public highways and railroads.

Curwensville schools close for the term on Friday, that is the high branches. Some of the lower grades finished their work last week. During this term the schools all the way through, have been handicapped by the constant changing of teachers, two or three males having to answer the call to the colors, while several of the females resigned from illness and other causes. Yet taking the term as a whole it has been successful and the people who are interested in the school, are glad that the term has ended with an [illegible] to all of the pupils. The [illegible] class this year will consist of [illegible] one person, seventeen females and four males [illegible]

[illegible] of the date of the graduating exercises.

Golden Sun Coffee

THE WOOLSON SPICE CO., Toledo, Ohio

Cyclemotors & Powercycles

[illegible]

H. C. McKENRICK, Agent

Clearfield, Pa.

TONIC - UPBUILDER

Stubborn Coughs Weak Lungs [illegible]

Eckman's Alterative

$2 Size now $1.50

LETTERS FROM OUR SOLDIER BOYS

LETTER FROM JOHN BARRY

France, May 2, 1918

Dear Parents:

I received your letter and was glad to hear that you both have good health all winter. I have been in the best of health myself. I don't want you to worry about me if you don't hear from me every week for there are times we cannot write as often as we wish to, when we are in the trenches. I have been in and just came out. If anything should happen to me you will be notified from Washington, D. C. immediately.

French life is a little different from city life but all the boys are happy and contented and say they are going to reach Berlin or bust.

I have been made Corporal since you heard from me last. I will close for this time, hoping to hear from you real soon, I remain, your loving son,

Cpl. JOHN P. BARRY

NOTICE

Owing to the war there will be no gatherings of the Jordan Grand reunion in any of the four districts.

Instead of paying the registry fee as heretofore we request that you bring an equivalent amount of Thrift Stamps and contribute to the Red Cross.

J3-1tp By order of Official Board

CLIP THIS OUT MAY COME HANDY

Tells how to take [illegible] from a corn and [illegible]

[illegible]

OSCEOLA MILLS

Among those who were in attendance at the temperance rally on Sunday evening [illegible] the following [illegible] Mrs. Thomas, Mrs. [illegible] Mrs. Fenton, Mrs. Adams, [illegible] and Mrs. Lewis Stang.

The news of the death of Lynn Dorr, of Clearfield, was quite a shock to those who knew him while a resident of this town some twenty five or thirty years ago. The deceased was a brother-in-law of Arthur W. Baird of this place.

Quite a number of changes in the ownership of real estate have occurred here during the past two months. Among others is the purchase of the property of the W. A. Brown estate by Fred D. Brown the coal operator who will occupy the same after making some improvements.

Mrs. A[illegible] of Somerset delivered [illegible] instructive and helpful temperance addresses in the Presbyterian church on Sunday under the auspices of the W. C. T. U. The afternoon meeting was not largely attended but the church was filled at the evening meeting. The speaker held her audience spell bound as it were for over an hour and a half although the heat was very oppressive. The singing of Mrs. Jones and also of Rev. Gordon A. Williams of the M. E. church was greatly appreciated. Many new members were secured for the local union.

[illegible] Lincoln, two old [illegible] of the Western League, has [illegible] this season.

MEAT INJURIOUS TO THE KIDNEYS

[illegible]

This Sale of 3.98 Dresses is Making History

My how these little dresses have sold! You'd think there wasn't another stock of dresses like them in the county and—you'd be about right as far as values are concerned.

Ginghams, voiles and madras made in the daintiest of styles they are really fetching.

One More Opportunity Day

You have tomorrow yet to get your dress. Even tho the sale has been great there's a goodly number left. Come and get yours while it may be here. Come early for judging by the past two days the remainder will close out quickly.

Ladies' Bazaar

5 SOUTH SECOND ST. CLEARFIELD, PA.

Vollrath Enamelware

The best proof of the worth of this enamelware is the fact that many housewives are fitting out their kitchens with complete sets of Vollrath.

Its cleanliness and good appearance; its long wearing qualities; the cheapest-in-the-long-run idea that has become so closely associated with Vollrath is making it more and more popular every day.

You'll be interested to know that we have just renewed our stock and everything that should be in a well appointed kitchen is here for your inspection.

WILLIAM F. POWELL

SECOND STREET CLEARFIED, PA.

Fire Sale Continued

We were unable to display all goods at the beginning of our fire sale Saturday June 1st therefore for your convenience

Sale Will be Continued All Week

Each day you will find other articles on sale at prices which will make it worth while to come often to get a share of these bargains.

CLEARFIELD HARDWARE CO.,

125 Market St Clearfield, Pa.

CHEVROLET

Chevrolet Eight True

An eight-cylinder car must be well balanced.

There must be true relationship between dependability, comfort and convenience.

[illegible]

Five-passenger Touring Car or Four-passenger Roadster $1150 f. o. b. Clearfield

CLEARFIELD CENTRAL GARAGE COMPANY

Rear Dimeling Hotel

NewspaperARCHIVE® NewspaperARCHIVE®

GLOBE THEATRE

TONIGHT

Special Vitagraph Blue Ribbon Feature
Alice Joyce with big star cast in
"THE SONG OF THE SOUL"
A powerful story of a woman's shattered soul, heated by the balm of love and devotion
In 5 fascinating acts

"THE FIGHTING TRAIL"
Episode No. 2
"THE STORY OF YBARRA"
In 2 reels

Music by the Orchestra
Matinee 10c and 15c
Night 15c

COMING TOMORROW

Special World Brady Feature
Ethel Clayton with all star cast in
"THE DORMANT POWER"
In 5 wonderful acts

Special Vitagraph Comedy
All Stars

THE LUSITANIA

Three years ago, on May 7, a German submarine shot a torpedo into the Lusitania, a passenger liner which was not (despite frantic German claims to the contrary) carrying munitions of war to a belligerent country. In so doing the German government, through its orders to the submarine commander, sent to the bottom of the sea more than one hundred Americans, the majority of whom were women and children.

They had no chance to escape; the age-old law of sea warfare, which provides for the removal of non-combatants to a place of safety before a ship of an enemy country can be scuttled or blown up, became, at the hands of the ruthless German seafarers, simply another scrap of paper. Germany slaughtered American women and children in cold blood.

Bells were rung throughout Germany to celebrate the great "victory" achieved over the bodies of the innocent. In almost every Kaiserkeller and Hofbrau in the United States the faithful gathered, to hi-lee-hi-lo and lich the greatness of the German navy—"invincible" when combating the helpless. It was then that the mask was lifted from the leering face of Prusisanism; then it was we saw what manner of thing it was that professed to be so sorry for its "mistake." From that May day in 1915 dates the awakening of the American people to the task before them, to the utter faithlessness and pitilessness of Imperial Germany.

The story of the Lusitania is old, but it well bears retelling. There is no need to point a moral from it, for it points its own. There can be no peace in the world worth having until the government responsible for that foul murder of the innocent totters ig nominiously to its fall. It is our task and our privilege to hasten the coming of that fall with all our might and main.

If He'd Only Had a Gun!

(By United Press)

London, May 24.—Private C. E. Beadon has been decorated for gallantry. Still, he only used a shovel well. He had no gun, so he went for the Huns with his shovel, captured an enemy position without aid and captured seven Boches.

STEP LIVELY! CORNS QUIT WITH "GETS-IT"

The Great Corn-Loosener of the Age—Never Fails—Painless

Watch my step? what's the use! I go along "right side up with care" even with corns because I use "Gets-It" the painless, off-like-a-banana-peel corn remover. I tried other ways galore, until I was blue in the face and red in the toe. No more for me. Use "Gets-It" It never fails. Touch any corn or callus with two drops of "Gets-It" and

Corns Simply Can't Stop us. We use "Gets-It"

Gets-It does the rest. It' a relief to be able to stop cutting corns, making them bleed, wrapping them up like packages and using sticky tape and salves. It removes any corn clear and clean leaving he toe as smooth as your palm. You can wear those new shoes without pain, dance and be frisky on your feet. It's great to use "Gets-It."

"Gets-It" the guaranteed money-back corn-remover, the truy sure way costs but a trifle at any drug store. Manufactured by E. Lawrence & Co., Caicago, Ill.

WHAT MORE COULD THE POOR WOMAN DO, THINK YOU

Register and Recorder Ed. E. Chase and Deputy Prothonotary Geo. W. Ralston had a knotty matrimonial tangle to unravel this morning but with the assistance of a spectator or two succeeded in establishing the proper status quo ante, to the satisfaction, for the present at least, of one of the interested parties. The scene of the plot or several plots was laid in Bradford township.

The first time, as near as could be learned by careful questioning, was some twenty years ago when a trusting maid, and the seeker after knowledge now, plighted her troth with a neighbor farmer's boy. It happened, as is sometimes the case, that "all that glitters is not gold" and the "silken tie that binds" ceased to function in this particular case and man and maid decided to separate.

Time, the great healer, then took up his burden, the discarded fair one alleges her whilom hubby succeeded in snaring another fellow's own wife, and then she began to look around for a man of her own.

She found him too, but neglecting the formality of legally divesting herself of her first husband, she appeared at the court house and under an assumed name secured a marriage license and again embarked on life's tempestuous sea in double harness.

Once more the matrimonial inoculation refsued to take however, and hubby No. 2 appeared before the court and asked that the Gordian knot be amputated because it had been illegally tied by the Justice of the Peace due to the quarantine of the first partnership never having been lifted.

The twice rejected bride was somewhat crestfallen for a time when lord and master No. 2 again entered the matrimonial sweepstakes, but heartened up a bit when his charmer No. 2 failed to please and he again sought the aid of the courts to liberate him from this venture.

When, as the first lady in question told it this morning, husband No. 2 commenced to cast sheep's eyes at No. 3 before legally escaping from wife No. 2 she thought it was her move and finding a gentleman friend who like old Barkis "was willin'," she hoofed it into the Recorder's office this morning for the purpose of learning whether she could secure the necessary legal permit to wed. When she unfolded her tale to Recorder Chase, its many ramifications were too much for the usually clear-headed guardian of the "marriage right" and he appealed to Deputy Prothonotary Ralston and his records.

It was at this point that the questionnaire butted in to the rescue. In response to several hypothetical questions the lady stated that she entered upon the first unsuccessful matrimonial adventure at 19 and that she was now 39 or 40. That as both her former husbands had recovered a couple of times from their mistakes she thought she was entitled to "one more throw" and if she could not get a marriage license thought she was entitled to a divorce, although her first husband said he would never sign it.

After an executive session it was decided and the lady was informed that she had a perfect right to apply for a divorce and that if she could prove the facts she stated (and the records do that) a divorce would be granted regardess of both "old flames." She said she had the money to pay for it and the prospective husband was a good man and worth the effort and she was going to make it.

She departed from the office with a smile on her face, but returned in an instant to know whether it would be allowable for her to continue as housekeeper for her intended while the divorce action was pending and was promptly informed by both officers that ignorance of any law's violation got no person in trouble and she then went her way rejoicing.

NOTICE TO SPORTSMEN

Notice is hereby given that under the provisions of the Act of April 9, 1915, entitled "An Act to provide for the better protection and preservation of deer and elk, etc." a petition has been filed with the Board of Game Commissioners to close the county of Clearfield to the hunting of ruffed grouse, ringneck pheasants, quail and wild turkeys for a period of two years. The said board has fixed June 21st, 1918, as the date for considering the propriety and necessity for closing the said county as petitioned, and all parties interested both for and against such action must file with the game commission at Harrisburg, their approval or objections prior to one o'clock p. m. of said June 21st, 1918, in order to be considered.

L. C. NORRIS
Representative to Petitioners
M21-3t-1ew

Advertise in The Progress.

Gossip for Tonight's Tea Table

Judge Singleton Bell left yesterday for Pittsburgh where he will hold court this week.

William Hagerty and Sam Mitchell left today for a trip to Philadelphia and Atlantic City.

Mr. and Mrs. Frank Reed and Mr. and Mrs. Philip Reed returned yesterday from an auto trip to Philadelphia.

Miss Betty Weaver is home from Bryn Mawr College at Bryn Mawr to spend the summmer vacaton at her home on Old Town Road.

Mrs. E. J. Holden arrived home last evening from a visit with her son Robert in Philadelphia and her sister Mrs. James Conley at Harvey, Del.

Miss Mary Lee and Miss Ella Goodfellow will arrive home this evening from Nashville, N. C., where they have been spending the winter, to spend the summer at their home on Second street.

Miss Kathryn Davis, Miss Esther Rowles and Boyd and Orvis Woolridge motored to Punxsutawney last evening and had supper.

Miss Nathalia Orcutt and Mary Catherine Lynn had a Red Cross stand in fornt of Orcutt's garage Saturday. The young ladies made $13.79 clear.

Miss Grace Brown and brother Clair of Philipsburg were the guests of Miss Margaret Davis yesterday.

Reuben Summers of Juniata has been spending a few days here attending to business and while here was the guest of his sister Mrs. Milton Moore.

Mr. and Mrs. P. J. Cox of Daisy street received word yesterday that their son Joseph had landed safely "over seas."

Mr. and Mrs. C. A. Bloom and Mrs. Reuben Norris of Olanta were Clearfield shoppers yesterday.

Mrs. J. D. Haines of Curwensville was among the out of town shoppers here today.

Miss Madaline Mignot and brothers Clair and Deitz of Frenchville, were Clearfield visitors today. While in town Clair and Deitz enlisted in the service of Uncle Sam with the local draft board here.

William E. Murphy arrived home this evening from Philadelphia where he has been studying medicine at the Temple University to spend his vacation with his wife and daughter.

Mrs. Thomas Edwards of Philadelphia, arrived this evening to visit her parents Mr. and Mrs. F. X. Shillenn of Gulich avenue. Mrs. Edwards was formerly Miss Carmella Shillen Shillen and her husband Captain Edwards is at present "Somewhere in France."

Miss Anna Hahn of Clarion is the guest of Miss Helen Walker at her home on Pine street.

James McMuldren returned to his home in LeContes Mills yesterday after spending the week end with his family here.

Miss Ella Drew is visiting her sister in Butler.

Miss Nora Shade left last evening for Erie to resume her training as nurse after visiting her parents Mr. and Mrs. James Shade of Daisy street.

Miss Ella Nolan left last evening for Erie to spend her vacation visiting with friends.

A. S. Moulthrop of DuBois was a Clearfield business visitor today.

D. D. Miller of Grampian, transacted business at the county seat today.

Charles Gill of Madera, was in town attending to business yesterday.

Mr. and Mrs. Thomas Smith of Watsontown, arrved yesterday to attend the funeral of Mrs. Allison O. Smith.

Miss Mary Lee and Miss Ella Goodfellow arrived home last evening from Ashville, S. C., where they have been spending the winte, months at their home there to spend the summer at the Lee home on Second street.

Mr. and Mrs. J. W. Reed of Houtzdale, were Clearfield visitors Sunday.

Mrs. Will Kurtz, of New York, a former Clearfield resident arrived last evening as a guest at the home of Charles Kurtz on West Front street.

Misses Kathryn Davis and Esther Rowles and Orvis and Boyd Woolridge motored to Punxsutawney on Sunday for supper.

Elmer Kurtz of the U. S. N. who is stationed at New York is spending a few days furlough with relatives and friends here.

Mrs. George Mark, of Philipsburg, was shopping in town yesterday.

Warren Reed of Huntingdon is transacting business in town today.

Ed. McCracken of Jersey Shore, is attending to business in town today.

George McKeage of Burnside, and son John McKeage, of Mahaffey, were Clearfield visitors yesterday.

Mrs. Harry Boulton and guests motored to Houtzdale last evening.

Miss Margaret Howe of Morrisdale, is here to attend the funeral of her uncle the late W. W. Howe.

Miss Mary King will leave tomorrow to spend some time with her brother at Punxsutawney.

Mrs. W. D. King will leave tomorrow morning for an extended trip to Iwa. She will stop enroute for a short visit at Pittsburgh and Springfield, Ohio.

ugh Connelly and family and mother Mrs. Daniel Connelly and sister Miss Augusta Connelly are moving from the Dr. B. E. Leipold residence on East Market street to the McGanon property on West Market street.

Way Powell is home for a ten day furough from Dayton, Ohio, where he has been in training at the Wilbur Wright Aviation school.

Mrs. Ernest Ibberson left today for Pittsburgh where she will make her home. Mr. Ibberson is general bookkeeper for H. A. Kennedy there.

R. C. Shaw and family are moving into the Dr. B. E. Leipold property on Market street which Mr. Shaw has recently purchased.

Mrs. Helen Livingston and son and daughter left today for Milltown Conn., to spend some time with her sister Mrs. Oberdick.

NO ADVANCE IN PRICE

CATARRH
For head or throat Catarrh try the vapor treatment

25c—50c—$1.00

OBITUARY

Linnwood Foster Dorr, who died at the family home on Cherry street Saturday morning, June 1st, 1918, at 11 o'clock, was one of our best known and most highly respected citizens. His death was the result of a paralytic stroke suffered several weeks ago.

He was the son of Jesse Albian and Eliza Ann Dorr and was born at Greenville, Maine, Feb. 22d, 1862. His parents removed to Williamsport, Pa., where the subject of this sketch grew up. He was educated at St. George's Hall, Baltimore, Lock Haven State Normal and Eastman's Business College at Poughkeepsie, New York. He engaged in lumbering with his father and about 1881 accompanied the Blanchards to Winterburn and assisted in preparing and marketing the huge pine forests of the western side of our county.

He was an expert accountant and book-keeper and followed these occupations quite successfully throughout the lumbering sections of this and other states, of late being identified with the Dimeling & Bloom operations in West Virginia and Bond, Maryland.

He was honest, upright and industrious. Quiet and unassuming he was genial and companionable and possessed an exceptionally wide circle of warm friends.

He was married Feb. 24, 1887, to Miss Ann Elizabeth Baird, of Osceola, who survives him. To this union was born a son, Lawshe Baird Dorr, who is now in the U. S. Army, being located at Camp Sheridan, Montgomery, Alabama, and one daughter, Mary, who died several years ago. He is also survived by one brother, Fred T. Dorr, who is with the army in France.

Funeral services were held at his late home this afternoon at 4 o'clock Rev. Dr. E. C. Reeve of the First Presbyterian church officiating. Interment in Hillcrest cemetery.

YOKOHOMA MAID

In the town of old Kybosho
On the historic isle of Nippon
Lived O Sing A Song the heiress,
Loved by all who met and knew her.
By the will of her dead papa
Doomed was she to wed the Mayor,
Old Fateddo, fat and silly.
Already gloating o'er his money.
Hopelessly Knogudi loves her
Tells his love with sing and sighing
Looks at Kissinee quite blindly
When her heart she would have proffered.
That Sing A Song may shine more brightly
Fateddo sends her o'er the ocean
In America to gather
All that Nippon can not give her.
What she gathers o'er the ocean
How she fools the silly Mayor
You wil hear on Tuesday evening
High School auditorium, 8:30.

ATTENDING EAGLE'S CONVENTION

J. J. Noll, H. G. Ogden, E. J. Swales Fred Halford and George Kittleberger are attending F. O. E. state convention at New Castle this week.

NOTICE

The meeting of the Women's auxiliary of the Hospital association is postponed until Wednesday, June the 12th. J3-2t

What Are Your Going To Do With That Odd Quarter?

Don't spend your odd quarter foolishly.

You will soon get into the habit of saving these quarters to buy Thrift Stamps with them and what is more, you will like it.

FOUND

LADY'S FUR SCARF AND CHILD'S SWEATER

Owners can have same by calling at our office and identifying same.

Our Yard Goods Department Next Week Will Be More Than Ordinarily Busy.

Because of the quick change from Spring weather to Summer hot spells, we are looking forward to a week of unusual activity among homesewers. Probably they thought they could delay a while, but now it is a matter of sheer necessity to have light clothes.

Over 1000 Yards of 40 in. wide Summer Wash Goods go on Sale Tomorrow at 29c

These wash goods are worth from 35c to 45c a yard. A special purchase enables us to offer these at this special price. You can choose from a large variety of dainty figured patterns, also plain colors are included. This is a splendid opportunity to have a new summer dress at a very low cost.

An Important Sale of Cool New Summer Frocks at $6.95 and $9.75

These dresses have just arrived. Every dress is fresh and new and especially priced. A traveling salesman saw these as they were being unpacked. "How much are you selling them for?" he asked. When we told him the prices he admitted frankly that he could not show us anything to equal them for the price. Women who have set aside a moderate sum for their new dress will be particularly pleased at the designs shown.

With a full season of wear and satisfaction before it—

DON'T MISS THIS SALE.

A. W. LEONARDSON CO.

NOTICE

Laws of Pennsylvania, Session 1911, Page 679
AN ACT

For the protection of shade and fruit trees growing on or along any highway, street or road.

Section 1. Be it enated, etc., That any person who shall wilfully and maliciously club, stone, cut break, climp upon, injure, or destroy any shade tree or any fruit treet, growing on or along any street, road or other highway, shall be guilty of a misdemeanor; and upon conviction thereof, before any alderman, magistrate or justice of the peace, shall be sentenced to pay a fine not exceeding ten dollars, or to undergo an imprisonment in the jail of the proper county not exceeding five days, or both, at the discretion of the alderan, magistrate, or justice.

APPROVED—The 7th day of June, A. D. 1911.

JOHN K. TENER.

By reading the above Act of Assembly, it will be observed that it is a violation of our Laws to destroy or injure any Shade Trees on any of the Borough streets.

The people of Clearfield are very generously supporting the movement to make Clearfield more beautiful by having all of its streets well supplied with suitable Shade Trees, and it is to be regretted than any resident should be so thoughtless as to destroy a Tree. It requires several years to grow trees, and let us all encourage the protection of the Trees.

A Reward of Ten Dollars ($10.00) will be paid by the Sabde Tree Commission for information leading to the arrest and conviction of the person or persons that destroyed the Shade Trees in front of the West Side M. E. Church and Charles Feixter residence on Nichols Street, Clearfield, Penna.

S. D. BAILEY,
W. F. DAGUE,
LESLIE STEWART,
J1-4-7 Shade Tree Commission.

LEMON JUICE IS SKIN WHITENER

Cheap home-made beauty lotion to remove tan, freckles sallowness

[illegible]

GOD BE WITH OUR BOYS TONIGHT

You have missed something if you haven't heard Johnny McCormack sing this, one of his most successful songs in his heroic drive to help win the war. Red Seal 10-inch $1.

2nd St. SHEEDER'S MUSIC HOUSE Clearfield

Mrs. Mark Denman of Springfield, Mass., sister of Ex-Judge Allison O. Smith, arrived this morning to attend the funeral of Mrs. Allison O. Smith.

William Lyons, a former Clearfield resident left yesterday for his home in Huntingdon after attending to business here for a few days.

G. Warner Johnson left last evening for a business trip to Buffalo, N. Y.

Mrs. John Blake, of Curwensville, was shopping here yesterday.

Miss Mary Ogden returned last evening from a visit with friends in Lock Haven.

Cool Underwear For These Hot Days

—And at prices that do not sound like war times. There's a slight advance, to be sure, but not as much as you've been expecting when everything else is so much higher.

B.V.D. Underwear

We still have some of these hard-to-get union suits at the old price. If you're wise—Buy NOW. $1.25.

Men's Athletic Underwear

Made of barred nainsook. Low cut neck and closed crotch. Knee length.
75c and $1.25

Balbriggan Union Suits and Separate Garments

Natural combed Egyptian separate shirts and drawers. Short sleeve shirts and ankle length drawers. There isn't wool enough in the lot. While they last 60c garment.

Gray balbriggan garments with short sleeve shirt and ankle length drawers. 60c the garment.

Men's white balbriggan union suits. Short sleeves knee ankle length. Have closed crotch. The suit $1.50.

Ross & Woods

Clearfield, Penna.

NEWSPAPER ARCHIVE®